

PLAN
SCALE: 1" = 20'

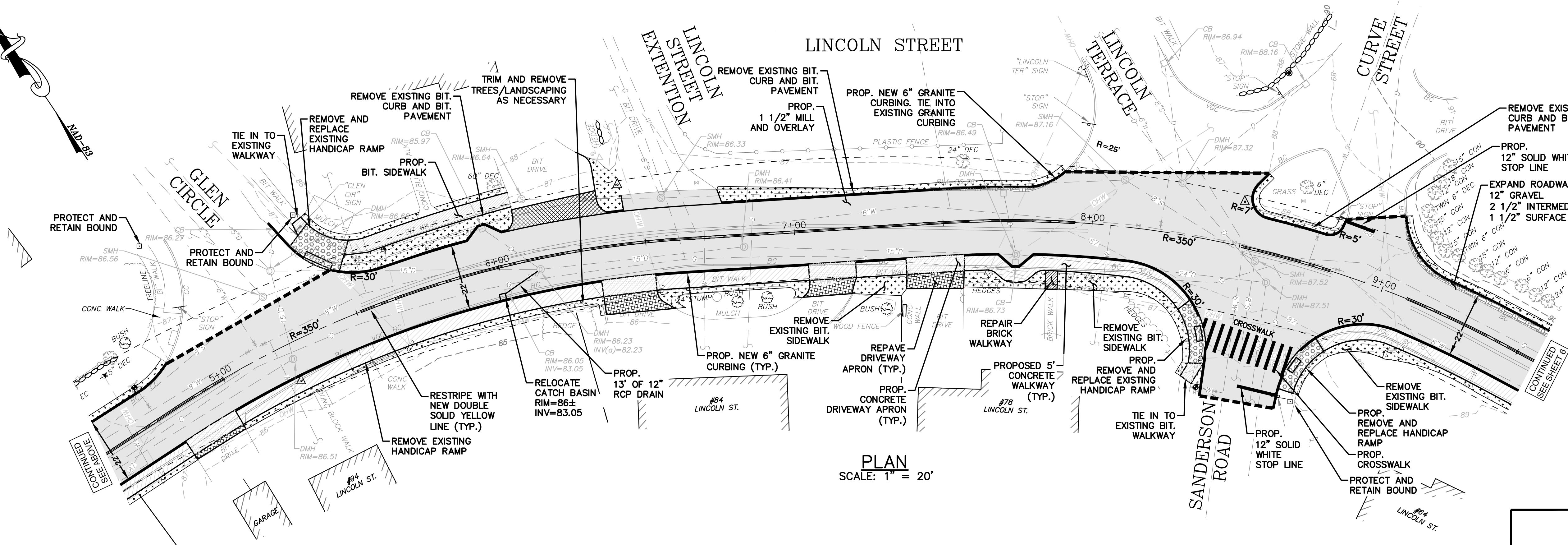

PLAN
SCALE: 1" = 20'

LEGEND

- PROP. 1 1/2" MILL AND OVERLAY
- PROP. 5' CONCRETE SIDEWALK
8" GRAVEL, 4" CONCRETE
- PROP. 5' CONCRETE DRIVEWAY APRON
12" GRAVEL, 6" CONCRETE
- PROP. 5' BITUMINOUS CONCRETE
SIDEWALK
8" GRAVEL, 3" BIT. PAVEMENT
- REMOVE & REPLACE BIT.
DRIVEWAY APRON WITH NEW
BIT. DRIVEWAY APRON
8" GRAVEL, 2" BASE COURSE
1 1/2" TOP COURSE
- REMOVE EXISTING
PAVEMENT (IF PRESENT)
6" OF LOAM & SEED
- PROP. HANDICAP RAMP
12" GRAVEL, 6" CONCRETE
- PROP. EXPAND ROADWAY
12" GRAVEL
2 1/2" INTERMEDIATE COURSE PAVEMENT
1 1/2" SURFACE COURSE PAVEMENT
- PROPOSED VERTICAL
GRANITE CURB
- LIMIT OF MILL AND OVERLAY

- NOTES:
- 1) AFTER MILLING, A LEVELING COURSE SHALL BE PLACED TO ESTABLISH A CROWN. PAID UNDER ITEM 4C.
 - 2) ALL CATCH BASIN FRAME AND COVERS WITHIN THE MILL AND OVERLAY AREA ARE TO BE REPLACED WITH NEW FRAME AND COVERS. ALL CATCH BASIN FRAMES SHALL BE 3 FLANGE FRAMES.

PROPOSED IMPROVEMENT PLAN STA 0+00 TO STA 9+50	
CITY OF WALTHAM, MASSACHUSETTS LINCOLN STREET (WINTER STREET TO LEXINGTON STREET)	
GCG ASSOCIATES, INC. WILMINGTON MASSACHUSETTS	
SCALE: 1" = 20'	DATE: SEPTEMBER 6, 2023
JOB NO. \FILE NAME: 1843-LINCOLN STREET SIDEWALK-BID	DESIGNED BY: L.P.B. DRAWN BY: L.P.B. CHECKED BY: M.J.C.
SHEET NO. 5 of 10	

BID



9/6/2023

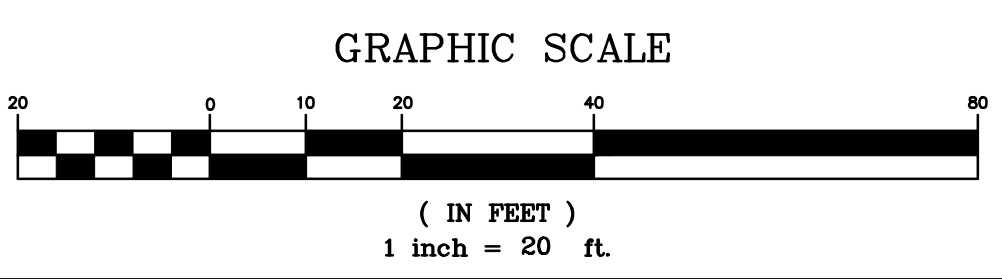

CONTINUED
SEE SHEET

CONTINUED
SEE SHEET

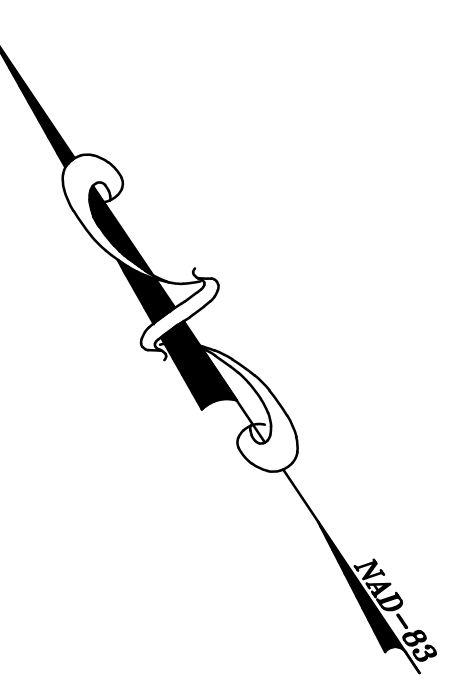
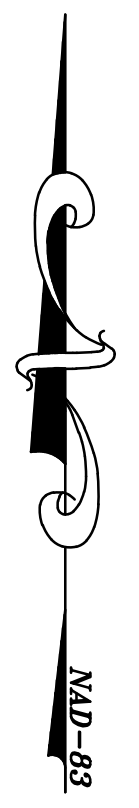

LIMIT OF PROPOSED ROADWAY
WORK WITHIN APPENDIX C. REFER
TO PLAN SET WITHIN APPENDIX D
FOR ADDITIONAL ROADWAY WORK
FOR LINCOLN STREET AND
WINTER STREET

LEGEND

- PROP. 1 1/2" MILL AND OVERLAY
- PROP. 5" CONCRETE SIDEWALK
8" GRAVEL, 4" CONCRETE
- PROP. 5" CONCRETE DRIVEWAY APRON
12" GRAVEL, 6" CONCRETE
- PROP. 5" BITUMINOUS CONCRETE SIDEWALK
8" GRAVEL, 3" BIT. PAVEMENT
- REMOVE & REPLACE BIT. DRIVEWAY APRON WITH NEW BIT. DRIVEWAY APRON
8" GRAVEL, 2" BASE COURSE
1 1/2" TOP COURSE
- REMOVE EXISTING PAVEMENT (IF PRESENT)
6" OF LOAM & SEED
- PROP. HANDICAP RAMP
12" GRAVEL, 6" CONCRETE
- PROP. EXPAND ROADWAY
2 1/2" INTERMEDIATE COURSE PAVEMENT
1 1/2" SURFACE COURSE PAVEMENT
- PROPOSED VERTICAL GRANITE CURB
- LIMIT OF MILL AND OVERLAY

- NOTES:**
- 1) AFTER MILLING, A LEVELING COURSE SHALL BE PLACED TO ESTABLISH A CROWN. PAID UNDER ITEM 4C.
 - 2) ALL CATCH BASIN FRAME AND COVERS WITHIN THE MILL AND OVERLAY AREA ARE TO BE REPLACED WITH NEW FRAME AND COVERS. ALL CATCH BASIN FRAMES SHALL BE 3 FLANGE FRAMES.

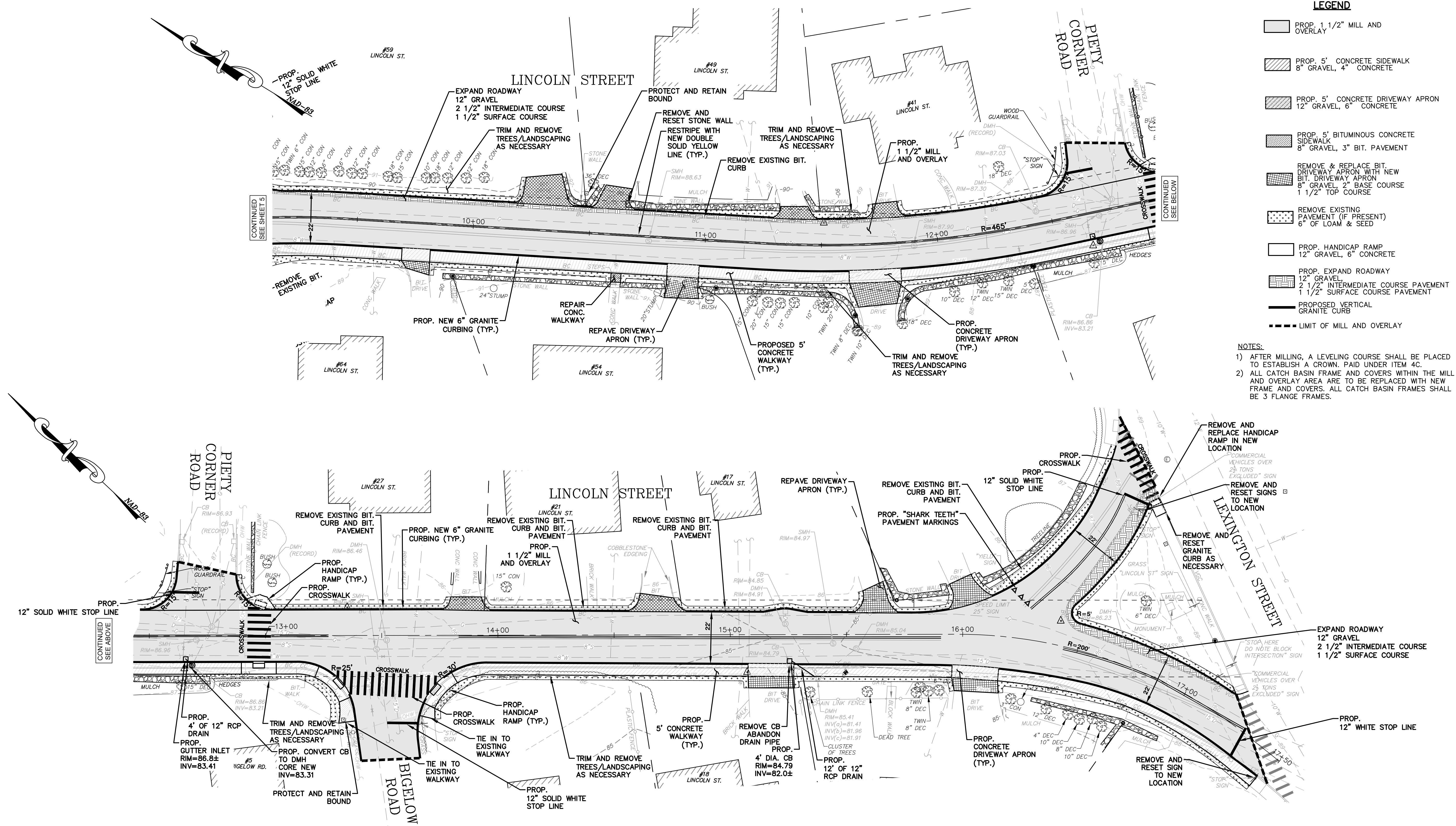

PROPOSED IMPROVEMENT PLAN
STA 9+50 TO STA 17+50

CITY OF WALTHAM, MASSACHUSETTS
LINCOLN STREET
(WINTER STREET TO LEXINGTON STREET)

GCG ASSOCIATES, INC.
WILMINGTON MASSACHUSETTS

SCALE: 1" = 20' DATE: SEPTEMBER 6, 2023

JOB NO. \FILE NAME: 1843-LINCOLN STREET SIDEWALK-BID
DESIGNED BY: L.P.B.
DRAWN BY: L.P.B.
CHECKED BY: M.J.C.

SHEET NO.
6 OF 10

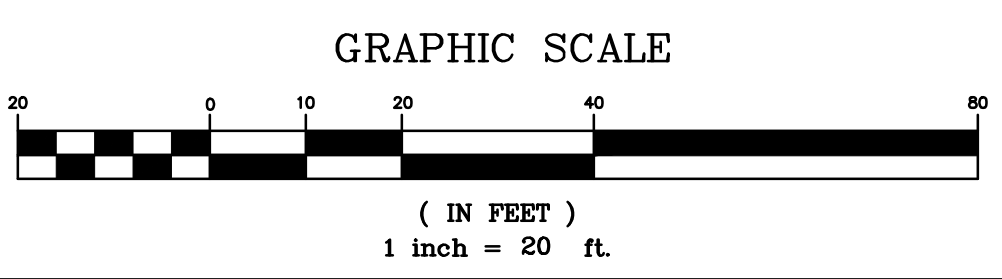
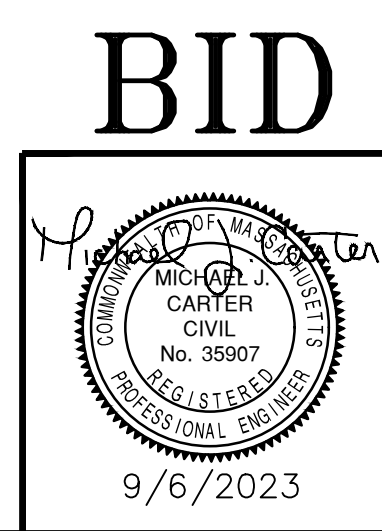

BID