

# The City of Waltham

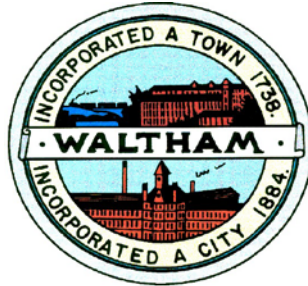

**Invites  
Interested Parties  
To propose the best offer and or bid  
For the service or product herewith described:**

**Furnish Manhole Rings, Covers, Catch Basin Frames and Grates  
Materials, 2017-2020**

**The bid opening will be held: Monday June 5, 2017 at 10:00 am**

*Phone: 781-314-3244, Fax: 781-314-3245*

# **Table of Contents:**

- **Invitation to Bid**
- **Intent of the Project**
- **Instructions**
- **General Conditions**
- **Specifications**
- **Compliance**
- **Bid Price**

# **Invitation to Bid**

# **The City of Waltham**

## **Purchasing Department**

### **REQUEST FOR BID (RFB)**

Under the rules of M.G.L. Chapter 30B the Chief Procurement Officer of the City of Waltham Purchasing Department hereby requests sealed bids for:

#### **Furnish Manhole Rings, Covers, Catch Basin Frames and Grates Materials**

Price Proposals will be received at the office of the Purchasing Agent, City Hall, 610 Main Street, Waltham MA 02452, until,

**Monday June 5, 2017 at 10:00 am**

At which time and place the bids will be publicly opened and read.

Specifications and information available at the Purchasing Agent's Office or in the Waltham Purchasing Department web site at [www.city.waltham.ma.us/open-bids](http://www.city.waltham.ma.us/open-bids)

#### **BIDS MUST BE SIGNED AND ENCLOSED IN A SEALED ENVELOPE AND MARKED:**

#### **BID FOR: Manhole Rings and Catch Basin Frames, 2017-2020**

A 5% Bid Bond or Certified Check must accompany each bid submitted and made payable to, and become the property of the City of Waltham, if the successful bidder refuses or neglects to comply with the terms of the Contract.

If the Bidder is a corporation, state your correct corporate name and State of incorporation. If Bidder is a partnership, state names and addresses of partners. If Bidder is a trust or other legal entity, state correct names and addresses of trustees or names and address of those legally authorized to bid and enter into contracts.

**EXCEPTION OR ALTERNATES TO SPECIFICATIONS, TERMS OF SALE, AND DISCOUNTS AVAILABLE, MUST BE INCLUDED IN THE BID PRIOR TO OPENING DATE.**

# Intent of Project

The City of Waltham's Consolidated Public Works Department wishes to purchase materials only for manhole rings, covers, catch basin frames and grates for installation by City of Waltham personnel.

# Instructions

## **INSTRUCTIONS FOR BIDDERS**

**1. READ ALL DOCUMENTS.**

Bidders should familiarize themselves with all the documents contained herein; it is mandatory that all Bids be in compliance with all the provisions contained in said documents.

**2. FORMS AND ATTACHMENTS.**

Bids are to be completed on the forms provided **ONLY** and enclosed in a sealed envelope marked on the outside "BID (title)" and the name and address of bidder. Attachments submitted in addition to the Waltham Purchasing Department produced forms may not be considered.

**3. PRINTED OR TYPED RESPONSE.**

All information must be typewritten or printed in ink, including the price the bidder offers in the space as provided on the bid form.

**4. CORRECTIONS.**

Bids that are submitted containing cross outs, white outs or erasures, will be rejected.

All corrections or modifications to the original bid are to be submitted in a separate envelope, properly marked on the outside, "CORRECTION/ MODIFICATION TO BID (title)" and submitted prior to the bid opening.

**ALL DOCUMENTS SUBMITTED WITH YOUR RESPONSE WILL BE INCORPORATED INTO THE CONTRACT.**

**5. PRICE IS ALL INCLUSIVE.**

Bid prices shall encompass everything necessary for furnishing all items, materials, supplies or services as specified, and in accordance with the specifications, including proper packing, cost of delivery, and in the case of services, completion of same, as per specifications.

**6. PRICE DISCREPANCY.**

In the event of a discrepancy between the Unit Price and the Extension, the Unit Price shall prevail.

**7. EXPLANATIONS, EXCEPTIONS**

Explanations, exceptions or other information pertinent to the specifications may be made in writing and included in the same envelope with the bid.

**8. BID DEPOSITS.**

Bid deposits are to be made payable to the City of Waltham. In the event that the successful bidder fails to execute a Contract within (10) days of the receipt of said contract, such security shall be retained by the city as liquidated damages. Unsuccessful bidders' deposits will be returned immediately following the award to said successful bidder.

**9. WITHDRAW.**

A Bid may be withdrawn by written request prior to the schedule for the Bid Opening. No withdrawals are permitted after the bid opening date and time. Withdrawals after the bid opening date will cause the forfeit of the bid Deposit.

**10. AWARD.**

Bids will be awarded not later than (90) ninety days after the scheduled bid opening date, unless otherwise stated, in the specifications. Unless otherwise specified, bids will be evaluated on the basis of, completeness of your RFP response, responsiveness, responsibility, best price and experience.

**11. AWARD CRITERIA.**

Qualified and responsive proposals will be evaluated based on Price, Technical, and Compliance requirements.

**12. DISCOUNTS.**

Discounts for prompt payments, based on City Pay Day, will be considered when making awards.

**13. TAX EXEMPT.**

Purchases by the City of Waltham is exempt from any Federal, State or Massachusetts Municipal Sales and/or Excise Taxes.

**14. SAMPLES.**

The Waltham Purchasing Department may require the submission of samples either before or after the awarding of a contract. Samples are to be submitted, at no charge to the City, so as to ascertain the product's suitability. If specifically stated in the Bid that samples are required, said samples must be submitted with the Bid prior to the Official



Bid Opening. Failure to submit said samples would be cause for rejection of Bid. All samples must be called for and picked up within (30) thirty days of award or said samples will be presumed abandoned and will be disposed of.

15. ACTIVE VENDOR LIST.

Vendors who wish to remain on the Active Bid List must either submit a Bid, No Bid, or a letter requesting same, no later than the Official Bid Opening. This is applicable to those vendors who have received the Invitation to Bid.

16. FUNDS APPROPRIATION.

THE CONTRACT OBLIGATION ON BEHALF OF THE CITY IS SUBJECT TO PRIOR APPROPRIATION OF MONIES FROM THE GOVERNMENTAL BODY AND AUTHORIZATION BY THE MAYOR.

17. THE AWARDING AUTHORITY RESERVES THE RIGHT TO REJECT ANY OR ALL BIDS, OR ANY PART OF ANY BID, WHICH IN THE OPINION OF THE AWARDING AUTHORITY, IS IN THE BEST INTERESTS OF THE CITY OF WALTHAM.

18. THE TAX ATTESTATION CLAUSE, CERTIFICATION OF NON-COLLUSION AND THE CERTIFICATE OF VOTE AUTHORIZATION, are require by statute and are an integral part of the Invitation for Bid and must be completed and signed by the person submitting the Bid, or by the person/persons who are officially authorized to do so. Failure to do so may disqualify the bid.

19. STANDARD OF QUALITY.

Where, in the specifications, one certain kind, type, catalog number, brand or manufacturer of material is named, it shall be regarded as the required standard of quality. Where two or more are named, these are presumed to be equal and the Bidder may select one or the other. If the Bidder proposes to offer a substitute as an equal, he shall so indicate on the Bid Form, the kind, type, catalog number, brand, or manufacturer of material that is offered as an equal, and describe where it differs from the specifications. Substituted items must be capable of performing all the functions and/or operational features described or indicated in the specifications. Failure to indicate the description of any substitute item on the Bid will be interpreted to mean that the Bidder will furnish the item or service as specified.

**20. MODIFICATION.**

No agreement, understanding, alteration or variation of the agreement, terms or provisions herein contained shall bind the parties, hereto unless made and executed in writing by the parties hereto.

**21. ASSIGNMENT.**

The final payment for work done under this Contract shall be made only after the Contractor has signed a statement under the penalty of perjury, certifying that he has completed the work described in the final estimate. Neither party hereto shall assign this Contract or sublet it in part or as a whole without the prior written consent of the other party hereto. The Contractor shall not assign any sum or sums due or becoming due to him hereunder without the prior written consent of the City.

**22. DELIVERIES:**

a) The Contractor shall pay all freight and delivery charges. The City of Waltham does not pay for shipping and packaging expenses. Items must be delivered as stipulated in the specifications. All deliveries must be made to the inside of city buildings. Sidewalk deliveries will not be accepted. City personnel are not required to assist in the deliveries and contractors are cautioned to notify their shippers that adequate assistance must be provided at the point of delivery, when necessary.

b) All items of furniture must be delivered inside the building, set up, in place and ready for use. Deliveries are to be made between the hours of 8:30 a.m. and 3:00 p.m., Monday through Friday, except on holidays.

c) All damaged items, or items which do not comply with specifications will not be accepted and title therefore will not vest to the Waltham Purchasing Department until such items are accepted and signed for, in good order, by the receiving department.

d) The contractor must replace, without further cost to the Waltham Purchasing Department, such damaged or non-complying items before payment will be made.

**23. LABELING.**

All packages cartons or other containers must be clearly marked with (a) building and room destination; (b) description of contents of item number from specifications; (c) quantity; (d) City of Waltham Purchase Order Number and (e) Vendor's name and order number.

**24. GUARANTEES.**

Unless otherwise stipulated in the specifications, furniture, equipment, materials and similar durable items shall be guaranteed by the contractor for a period of not less than one year from the date of delivery and acceptance by the receiving department. In addition, the manufacturer's guarantee shall be furnished. Any items provided under this contract which are or become defective during the guarantee period shall be replaced the contractor free of charge with the specific understanding that all replacements shall carry the same guarantee as the original equipment. The contractor shall make such replacement immediately upon receiving notice from the Purchasing Agent.

**25. SINGLE VENDOR.**

The Waltham Purchasing Department desires to award a single contract based on the Grand Total Price. However, where applicable, the City reserves the right to make multiple awards on a unit price basis if, in the opinion of the Waltham Purchasing Department, it is in the best interest of theWaltham Purchasing Department.

**26. BEST AND FINAL OFFER.**

The City of Waltham reserves the right to request best and final offers from one or more bidders. Best and final offer will be exercised should the City of Waltham deem it is in the best interest of theWaltham Purchasing Department in order to obtain the best value.

**27. CHANGE ORDERS.**

Change orders are not effective until, if, as and when signed by the Mayor and no work is to commence until the change orders are fully executed.

# GENERAL CONDITIONS

## GENERAL CONDITIONS

### 1. INFORMATION

All information shall come from the Office of the City Purchasing Agent. The Contractor shall inquire at this office for any information needed. Wherever the

words "or equal as approved" are used, it is to be understood that the opinion of the City Purchasing Agent shall govern.

2. **SUITS**

The Contractor shall assume defense of and shall indemnify and hold the City and its agents harmless from all suits and claims against the City and its sub-contractors arising from the use of any invention, patent right labor or employment, or from any act of omission or neglect of the City, its agents, employees or any subcontractor in performing the work, under this contract.

3. **LAWS AND REGULATIONS**

The Contractor shall conform to all the applicable rules, regulations, laws and ordinances of the City of Waltham, the Commonwealth of Massachusetts, the United States of America and all agencies having jurisdiction over this contract.

4. **PROTECTION OF PROPERTY**

The Contractor shall take all proper precautions to protect the City's property from damage and unnecessary inconvenience. Any City property damaged by the Contractor in carrying out the provisions of this contract shall be restored to its original condition, by and at the expense of the Contractor.

5. **PROTECTION OF PERSONS**

The Contractor shall take all proper precautions to protect persons from injury, unnecessary inconvenience, and shall be responsible for his failure to do so. The Contractor agrees to hold the City harmless from any and all liabilities of every nature and description, which may be suffered through bodily injury, including death, to any person, by reason of negligence of the Contractor, his agents or employees, or any subcontractor.

6. **CONTRACT DURATION.**

This contract is for the period of October 1, 2015 through September 30, 2016, renewable, at the discretion of the City for two (2) additional one-year periods.

7. **INSURANCE**

A. **WORKMAN'S COMPENSATION:** The Contractor shall provide by insurance for the payment of compensation and furnishing of other benefits under Chapter 152 of

the General Laws of the Commonwealth of Massachusetts to all persons to be employed under this contract, the premiums for which shall be paid by the Contractor.

**B. COMPREHENSIVE GENERAL LIABILITY**

Bodily Injury:	\$1,000,000 Each Occurrence
	\$2,000,000 Aggregate
Property Damage:	\$1,000,000 Each Occurrence
	\$2,000,000 Aggregate

**C. AUTOMOBILE (VEHICLE) LIABILITY**

Bodily Injury	\$2,000,000 Each Occurrence
Property Damage	\$1,000,000 Aggregate

**D. UMBRELLA POLICY**

General liability	\$1,000,000
-------------------	-------------

Your bid response must include a Certificate of Insurance with the above limits as a minimum. In addition, the Certificate of Insurance must have the following text contained in the bottom left box of the Certificate: "The City of Waltham is named Additional Insured". The Certificate of Insurance must be mailed directly to:

Office of the Purchasing Agent  
Purchasing Department  
City of Waltham  
610 Main Street  
Waltham, MA 02452

**8. PERSONNEL:**

The Contractor shall employ a competent supervisor and all properly licensed personnel necessary to perform the services required in this contract. The City Purchasing Agent shall have the right to require the Contractor to remove and/or replace any of the personnel for nonperformance or for unprofessional behavior. The City Purchasing Agent may require the Contractor to submit a weekly performance record of the areas and of the work performed, on forms approved by the City Purchasing Agent. The Contractor or his supervisor shall be available to inspect such work as required by the City Purchasing Agent.

**9. MATERIALS**

The City of Waltham or its Agent reserves the right to approve or reject any supplies, material or equipment used by the Contractor. The Contractor agrees to replace any supplies, material or equipment used by the Contractor. The Contractor agrees to replace any rejected supplies, materials or equipment, to the satisfaction of the City or its Agents.

**10. TERMINATION OF CONTRACT**

This contract may be terminated by the City upon deliverance to the Contractor of a five-day written notice of said termination.

**11. CONTRACT OBLIGATIONS**

Contract obligations on behalf of the City are subject to an annual appropriation to cover the contract obligation.

**12. BIDDER EXPERIENCE EVALUATION**

Each bidder shall submit with his bid, all the information relative to their experience and qualifications in performing the work required under this contract and shall have been in business for a minimum of five (5) years, in order for their bid to be considered.

**15. NOT-TO-EXCEED AMOUNT**

The bid amount proposed in your company's response is a "not-to- Exceed" amount unless the City makes changes, in writing, to the scope of work to be performed. The Change Order must be signed and approved by the CPO PRIOR to the commencement of the change order work. A change order will be priced at the unit price. Failure to comply with this procedure will result in the cancellation of the contract and the non-payment of services provided

**16. FINANCIAL STATEMENTS.**

The City may require, within five (5) days after the bid opening, a complete and detailed Financial Statement prepared by a Certified Public Account, to determine a bidder's financial stability.

**17 BREACH OF CONTRACT/ NON PERFORMANCE**

If the Contractor shall provide services in a manner, which is not to the satisfaction of the City, the City may request that the Contractor refurnish services at no additional cost to

the City until approved by the City. If the Contractor shall fail to provide services, which are satisfactory to the City, the City in the alternative may make any reasonable purchase or Contract to purchase services in substitution for those due from the Contractor. The City may deduct the cost of any substitute Contract for nonperformance of services together with incidental and consequential damages from the Contract price and shall withhold such damages from sums due or to become due to the Contractor. If the damages sustained by the City exceed sums due or to become due, the Contractor shall pay the difference to the City upon demand. The Contractor shall not be liable for any damages sustained by the City due to the Contractor's failure to furnish services under the terms of this Contract if such failure is in fact caused by the occurrence of a contingency the nonoccurrence of which was a basic assumption under which this Contract was made, including a state of war, embargoes, expropriation of labor strike or any unanticipated federal, state or municipal governmental regulation of order, provided that the Contractor has notified the City in writing of such cause within seven (7) days after its occurrence.

**18. RIGHT TO AUDIT**

The City of Waltham has the right to review and audit documents related to this contract. This right extends to any subcontractor, supplier or other entity used by the prime contractor to fulfill the obligations under this contract.

**19. CITY ORDINANCE. APPROVAL OF CONTRACTS BY MAYOR, SEC. 3-12 OF THE CITY ORDINANCES.**

All contract made by any department, board or commission where the amount involved is two thousand dollars (\$2,000) or more shall be in writing, and no such contract shall be deemed to have been made or executed until the approval of the Mayor is affixed thereto. Any construction contract shall, and all other contracts may, where the contract exceed five thousand dollars (\$5,000) be required to be accompanied by a bond with sureties satisfactory to the Mayor.

**20. ACTIVE REPARATION CLAIMS**

Does your company or any of its Principals have an active reparation Claim with the City. A claim is any demand by a contract for the payment of disputed invoices, payment



penalties, labor disputes, interest, etc. YES \_\_\_\_\_, NO \_\_\_\_\_ (circle or check applicable).

If YES Please explain the nature of the claim, date of the claim and City Department

---

---

---

(Add an additional page if necessary)

**21. REVISED MBE/WBE GOALS FOR, (if applicable), CERTAIN STATE FUNDED BUILDING PROJECTS ONLY**

Pursuant to M.G.L. c 7, §40N and M.G.L. c. 7, §61, the Supplier Diversity Office (“SDO”) (formerly SOMWBA) and the Division of Capital Asset Management (“DCAM”) have set revised participation goals for Minority Business Enterprise (“MBE”) and Women Business Enterprise (“WBE”) participation for affected state funded building projects and state assisted municipal building projects as defined in the above referenced laws and related Executive Orders, including Executive Orders 524 and 526.

Effective January 1, 2012, and until such time as the goals may be revised, the MBE and WBE participation goals for building construction and design awards and expenditures on new projects advertised on or after the effective date will be a combined MBE/WBE goal as follows:

- 14.4% combined MBE/WBE participation on construction contract awards; and,
- 17.9% combined MBE/WBE participation on design contract awards.

Overall annual designations by awarding authorities, as well as MBE/WBE participation on individual projects with a combined MBE/WBE participation goal, must include a reasonable representation of both MBE and WBE firms that meets or exceeds the combined goal. Proposed MBE/WBE participation plans that include solely MBE or solely WBE participation, or do not include a reasonable amount of participation by both MBE and WBE firms to meet the combined goal, will not be considered responsive. Where the prime contractor or designer is an SDO certified MBE or WBE, the prime must bring a reasonable amount of participation by a firm or firms that hold the certification which is not held by the prime contractor or designer on the project. Proposed participation on construction projects or design projects which consists solely of either an MBE or WBE representing 100% of the overall combined goal will not be considered reasonable participation. The SDO and DCAM will determine whether there is reasonable

participation by both MBE and WBE firms on individual projects under their respective oversight. Firms submitting MBE/WBE participation plans which do not provide reasonable participation by both MBE/WBE firms shall be provided an opportunity to revise and resubmit their plans within the time frame set by the awarding authority; however no price adjustments shall be permitted as a result of the revised plan. Firms failing to submit an MBE/WBE participation plan deemed reasonable and accepted by the awarding authority shall not be awarded the contract.

Participation by MBE and WBE firms must be documented, tracked and reported on separately as MBE participation and WBE participation by prime vendors, subcontractors and awarding authorities.

**22. THE CITY OF WALTHAM EQUAL EMPLOYMENT OPPORTUNITY AND AFFIRMATIVE ACTION POLICY**

The City of Waltham is committed to a policy of equal employment opportunity and to a program of affirmative action in order to fulfill that policy. The City will accordingly recruit and hire into all positions the most qualified persons in light of job-related requirements, and applicants and employees shall be treated in employment matters without regard to unlawful criteria including race, color, religion, ancestry, national origin, sex, sexual orientation, disability, age, positive HIV-related blood test results, status as a disabled or Vietnam Era Veteran, genetic information, or gender identity or expression, as these terms are defined under applicable law, or any other factor or characteristic protected by law.

In addition, The City of Waltham recognizes that discriminatory harassment and sexual harassment are forms of unlawful discrimination, and it is, therefore, the policy of the City of Waltham that discriminatory harassment and sexual harassment will not be tolerated. The City of Waltham also prohibits unlawful harassment on the basis of other characteristics protected by law.

Further, employees and applicants will not be subjected to harassment or retaliation because they have engaged in or may engage in the following: filing a complaint or assisting or participating in an investigation regarding alleged discrimination or harassment as prohibited in the policy statement above; filing a complaint or assisting or participating in an investigation, compliance evaluation, or any other activity related to

the administration of the Vietnam Era Veterans' Readjustment Assistance Act of 1974 ("VEVRAA"), Section 503 of the Rehabilitation Act of 1973 ("Rehabilitation Act"), or the Affirmative Action provisions of federal, state or local law; opposing any act or practice made unlawful by VEVRAA requiring equal employment opportunities for individuals with disabilities, disabled veterans, or veterans of the Vietnam Era; or exercising any rights under VEVRAA or the Rehabilitation Act.

Sources: Titles VI and VII of the Civil Rights Act of 1964; the Immigration Reform and Control Act of 1986; Title IX of the Education Amendments of 1972; the Equal Pay Act of 1963; the Age Discrimination in Employment Act of 1967; the Age Discrimination Act of 1975; Sections 503 and 504 of the Rehabilitation Act of 1973; the Americans with Disabilities Act of 1990; Section 402 of the Vietnam-Era Veterans Readjustment Assistance Act of 1974; Executive Order 11246 as amended; The Genetic Information Nondiscrimination Act of 2008 and such other federal, state and local non-discrimination laws as may apply.

**23. BUY RECYCLING REQUIREMENTS**

The City of Waltham's Buy Recycling Procedure follows the EPA's Comprehensive Procurement Guideline (CPG) program promoting the use of materials recovered from solid waste. Buying recycled-content products ensures that the materials collected in recycling programs will be used again in the manufacturing of new products. The City requires that the purchase of products and material supplied by subcontractors originate, as often as practical, from the recycling of previously used materials.

# Specifications

MANHOLE RINGS, COVERS and CATCH BASIN FRAMES and GRATES.

- See attached drawings at the end of this document.
- Materials must be delivered within two weeks from the date of the order placement
- The bid quantities, in the bid price form, are estimates only. The City of Waltham reserves the right to increase or decrease these quantities during the contract year.
- The City of Waltham may require the inspection of the materials before accepting delivery.
- Cast Iron must conform to ASTM A48 Class 30.
- Covers and Grates must be capable of withstanding a load of at least H-20 rating.

# Compliance

**(Required Documents. Submit with your bid response)**

## Compliance

The compliance documents in this section must be completed, signed and returned **with your bid package**.

### Purchasing Department

City of Waltham  
610 Main Street  
Waltham, MA 02452

Failure to submit the completed documents will cause the disqualification of the proposal.

### Section Index

Check when Complete

- Non-collusion form and Tax Compliance form..... \_\_\_\_\_
- Corporation Identification Form..... \_\_\_\_\_
- Certificate of Vote Authorization..... \_\_\_\_\_
- Certificate of Insurance (showing all limits of WC & GL)..... \_\_\_\_\_
- Three (3) References..... \_\_\_\_\_
- Debarment Certificate ..... \_\_\_\_\_

Your Company's Name: \_\_\_\_\_

Service or Product Bid \_\_\_\_\_

**NOTE:** Failure to submit any of the required documents, in this or in other sections, with your bid response package may cause the disqualification of your proposal.

## **NON-COLLUSION FORM AND TAX COMPLIANCE FORM**

### **CERTIFICATE OF NON-COLLUSION**

The undersigned certifies under penalties of perjury that this bid or proposal has been made and submitted in good faith and without collusion or fraud with any other person. As used in this certification, the word "person" shall mean any natural person, business, partnership, corporation, union, committee, club, or other organization, entity or group of individuals. The undersigned certifies that no representations made by any City officials, employees, entity, or group of individuals other than the Purchasing Agent of the City of Waltham was relied upon in the making of this bid

\_\_\_\_\_  
(Signature of person signing bid or proposal)

\_\_\_\_\_  
(Name of business)

---

### **TAX COMPLIANCE CERTIFICATION**

Pursuant to M.G.L. c. 62C, & 49A, I certify under the penalties of perjury that, to the best of my knowledge and belief, I am in compliance with all laws of the Commonwealth relating to taxes, reporting of employees and contractors, and withholding and remitting child support.

\_\_\_\_\_  
Signature of person submitting bid or proposal

\_\_\_\_\_  
Name of business

#### **NOTE**

Failure to submit any of the required documents, in this or in other sections, with your bid response package may cause the disqualification of your proposal.



## **CERTIFICATE OF VOTE OF AUTHORIZATION**

Date:

I \_\_\_\_\_, Clerk of \_\_\_\_\_ hereby certify that at a meeting of the Board of Directors of said Corporation duly held on the \_\_\_\_\_ day of \_\_\_\_\_ at which time a quorum was present and voting throughout, the following vote was duly passed and is now in full force and effect:

VOTED: That \_\_\_\_\_ (*name*) is hereby authorized, directed and empowered for the name and on behalf of this Corporation to sign, seal with the corporate seal, execute, acknowledge and deliver all contracts and other obligations of this Corporation; the execution of any such contract to be valid and binding upon this Corporation for all purposes, and that this vote shall remain in full force and effect unless and until the same has been altered, amended or revoked by a subsequent vote of such directors and a certificate of such later vote attested by the Clerk of this Corporation.

I further certify that \_\_\_\_\_ is duly elected/appointed \_\_\_\_\_ of said corporation

SIGNED:

(Corporate Seal)

\_\_\_\_\_  
Clerk of the Corporation:

Print Name: \_\_\_\_\_

---

### **COMMONWEALTH OF MASSACHUSETTS**

County of \_\_\_\_\_

Date:

Then personally appeared the above named and acknowledged the foregoing instrument to be their free act and deed before me, \_\_\_\_\_

Notary Public;

My Commission expires: \_\_\_\_\_

## **CORPORATION IDENTIFICATION**

The bidder for the information of the Awarding Authority furnishes the following information.

**If a Corporation:**

Incorporated in what state \_\_\_\_\_

President \_\_\_\_\_

Treasurer \_\_\_\_\_

Secretary \_\_\_\_\_

Federal ID Number \_\_\_\_\_

**If a foreign (out of State) Corporation** – Are you registered to do business in Massachusetts?

Yes \_\_\_\_\_, No \_\_\_\_\_

If you are selected for this work you are required under M.G.L.ch. 30S, 39L to obtain from the Secretary of State, Foreign Corp. Section, State House, Boston, a certificate stating that you Corporation is registered, and furnish said certificate to the Awarding Authority prior to the award.

**If a Partnership: (Name all partners)**

Name of partner \_\_\_\_\_

Residence \_\_\_\_\_

Name of partner \_\_\_\_\_

Residence \_\_\_\_\_

**If an Individual:**

Name \_\_\_\_\_

Residence \_\_\_\_\_

**If an Individual** doing business under a firm's name:

Name of Firm \_\_\_\_\_

Name of Individual \_\_\_\_\_

Business Address \_\_\_\_\_

Residence \_\_\_\_\_

Date \_\_\_\_\_

Name of Bidder \_\_\_\_\_

By \_\_\_\_\_

Signature \_\_\_\_\_

Title \_\_\_\_\_

Business Address \_\_\_\_\_ (POST OFFICE BOX NUMBER NOT ACCEPTABLE)

City \_\_\_\_\_ State \_\_\_\_\_ Telephone Number \_\_\_\_\_

**PROVIDE THREE (3) SERVICE APPROPRIATE REFERENCES**

1. Company Name:

Address:

Contact Name:

Phone #

Type of service/product provided to this Company:

Dollar value of service provided to this Company:

2. Company Name:

Address:

Contact Name:

Phone #

Type of service/product provided to this Company:

Dollar value of service provided to this Company:

3. Company Name:

Address:

Contact Name:

Phone #

Type of service/product provided to this Company:

Dollar value of service provided to this Company:

**NOTE**

**Failure to submit any of the required documents, in this or in other sections, with your bid response package will be cause for the disqualification of your company.**

## **DEBARMENT CERTIFICATION**

In connection with this bid and all procurement transactions, by signature thereon, the respondent certifies that neither the company nor its principals are suspended, debarred, proposed for debarment, declared ineligible, or voluntarily excluded from the award of contracts, procurement or non procurement programs from the Commonwealth of Massachusetts, the US Federal Government and /or the City of Waltham. "Principals" means officers, directors, owners, partners and persons having primary interest, management or supervisory responsibilities with the business entity. Vendors shall provide immediate written notification to the Purchasing Agent of the City of Waltham at any time during the period of the contract of prior to the contract award if the vendor learns of any changed condition with regards to the debarment of the company or its officers. This certification is a material representation of fact upon which reliance will be placed when making the business award. If at any time it is determined that the vendor knowingly misrepresented this certification, in addition to other legal remedies available to the city of Waltham, the contract will be cancelled and the award revoked.

---

Company Name \_\_\_\_\_

Address \_\_\_\_\_

City \_\_\_\_\_, State \_\_\_\_\_, Zip Code \_\_\_\_\_

Phone Number (\_\_\_\_) \_\_\_\_\_

E-Mail Address \_\_\_\_\_

Signed by Authorized Company Representative:

\_\_\_\_\_

Print name \_\_\_\_\_,

Date \_\_\_\_\_

# **BID PRICE FORM**

**(Follows)**

**MANHOLE RINGS, COVERS and CATCH BASIN FRAMES and GRATES.**

**Three Year Fixed Pricing**

**PRICE BID FORM**

*Quantities listed are approximate and may change either up or down*

- |                            |                    |                        |
|----------------------------|--------------------|------------------------|
| • 100 Manhole Rings        | Unit Price \$_____ | Extended price \$_____ |
| • 50 Manhole Covers(Drain) | Unit Price \$_____ | Extended price \$_____ |
| • 50 Manhole Covers(Sewer) | Unit Price \$_____ | Extended price \$_____ |
| • 50 Catch Basin Frames    | Unit Price \$_____ | Extended price \$_____ |
| • 50 Catch Basin Grates    | Unit Price \$_____ | Extended price \$_____ |

**Total Bid Price**      \$\_\_\_\_\_

**My Company Acknowledges receipt of addenda # \_\_\_\_\_, \_\_\_\_\_, \_\_\_\_\_, \_\_\_\_\_, \_\_\_\_\_, \_\_\_\_\_.**

---

Company's Name: \_\_\_\_\_

Authorized Signature: \_\_\_\_\_

Print Name: \_\_\_\_\_

Date: \_\_\_\_\_

NOTE: COVER TO READ  
'SEWER'  
OR  
'DRAIN'

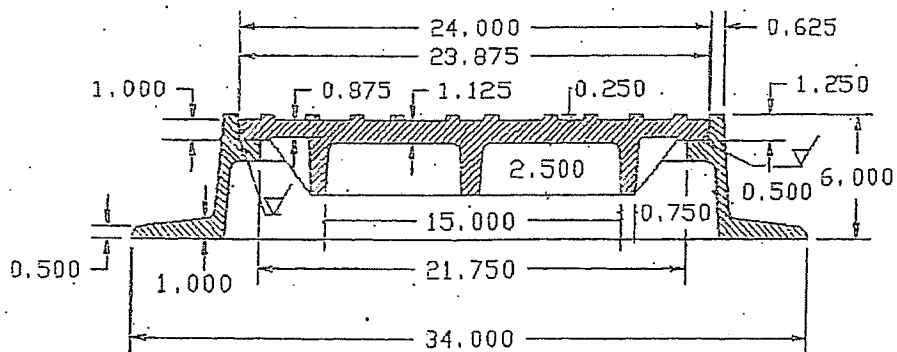
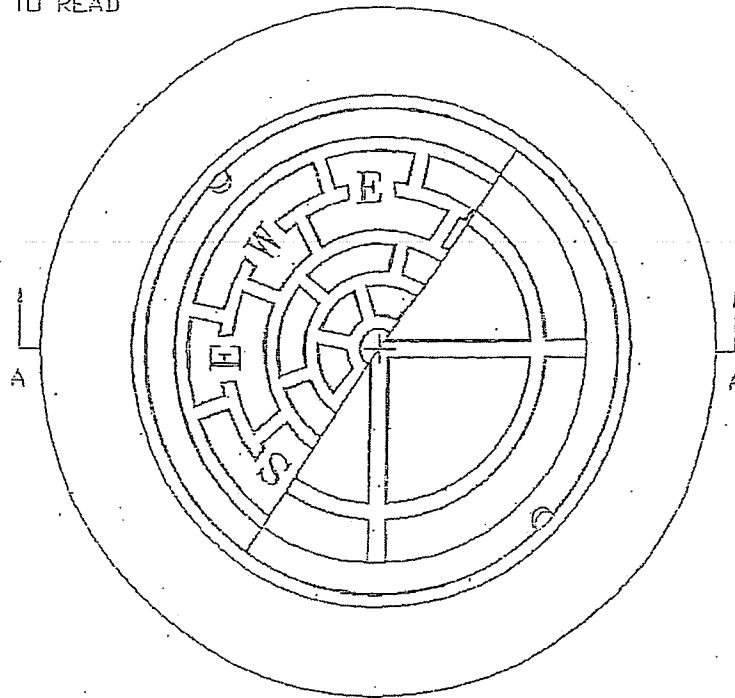

SECTION A - A

CLASSIFICATION:  
A.S.T.M. A-48  
CLASS 30 GRAY IRON  
AS OF 9-1-89 CASTINGS  
FURNISHED WITH NO  
BLACK ASPHALT COATING.

DESCRIPTION: 24" X 6" WALTHAM MANHOLE RING  
AND COVER

PAT NOS: LA246 / L24C19

SCALE: 1-1/2":1'-0"

TOL:  $\pm 1/16$  REV: .

CK: DR: J.R.

WT LBS: 335 APP.

DATE: 5-22-95

DR NO: LA246-3

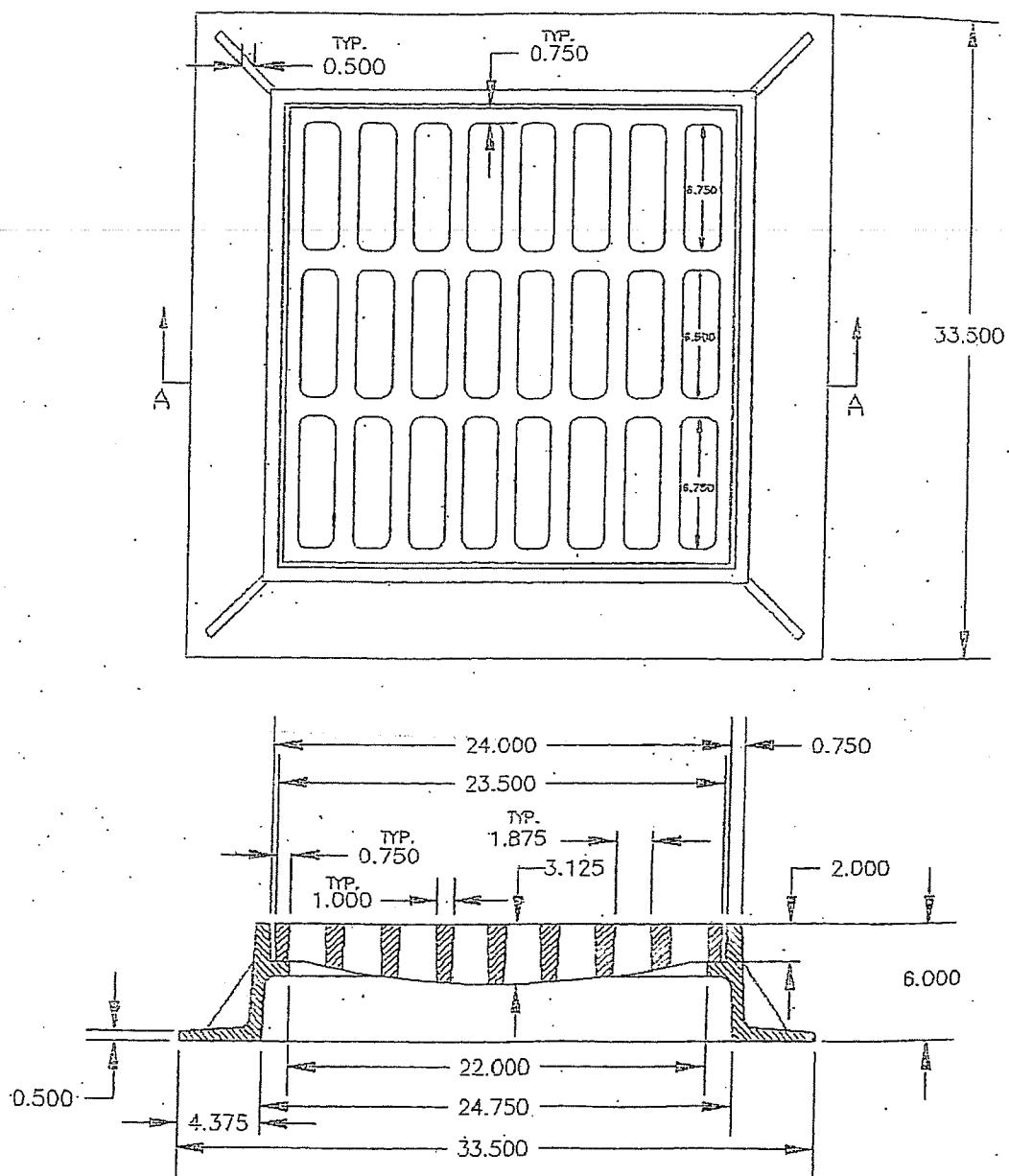

SECTION A-A

<b>CLASSIFICATION:</b> A.S.T.M. A-48 CLASS 30 GRAY IRON. AS OF 9-1-89 CASTINGS FURNISHED WITH NO BLACK ASPHALT COATING.	<b>DESCRIPTION:</b> 24" X 24" X 6" SQUARE FRAME AND GRATE	TOL: $\pm$	REV:
	PAT NOS: LF246 / L24SG8	CK:	DR: J.R.
SCALE: 1-1/2":1'-0"	DATE: 10-23-95	WT LBS: 346 APP.	DR NO: LF246-3