

LINCOLN TERRACE

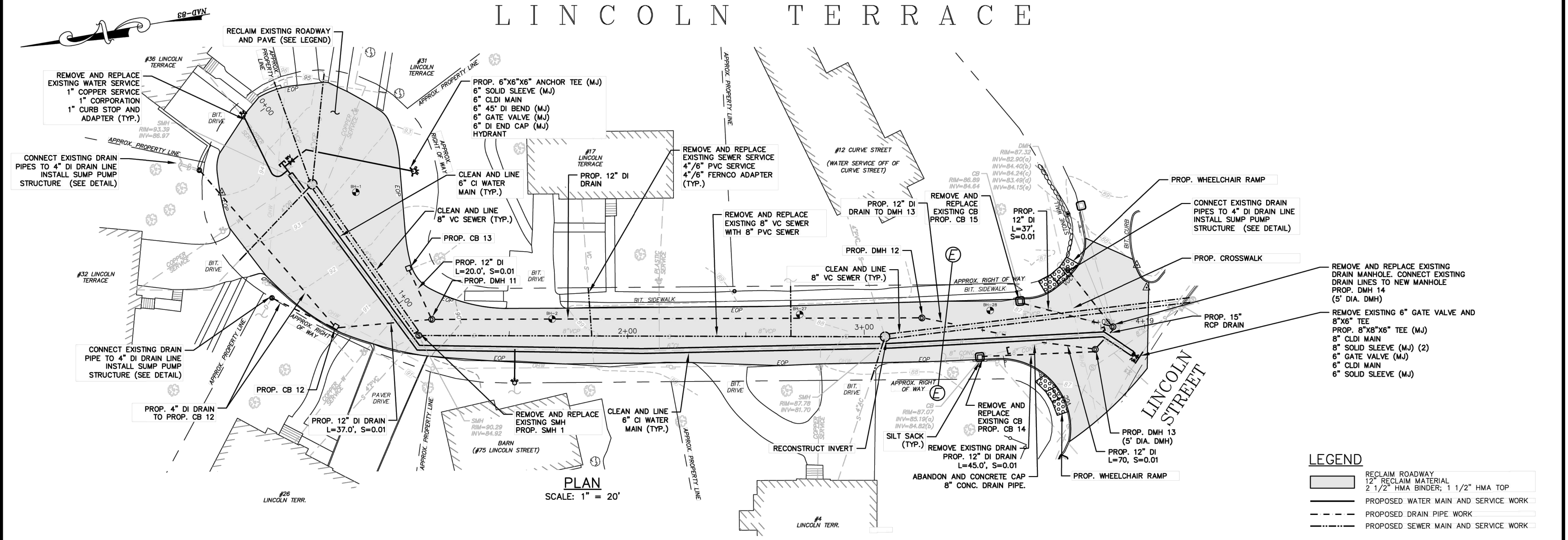

PLAN
SCALE: 1" = 20'

LEGEND

	RECLAIM ROADWAY
	12" RECLAIM MATERIAL
	2 1/2" HMA BINDER; 1 1/2" HMA TOP
	PROPOSED WATER MAIN AND SERVICE WORK
	PROPOSED DRAIN PIPE WORK
	PROPOSED SEWER MAIN AND SERVICE WORK

- GENERAL NOTES:**
- NEW 4" PVC SEWER SERVICES WILL REQUIRE A 4" 'INSERT-A-TEE' OR APPROVED EQUAL AT THE EXISTING SEWER MAIN.
 - NEW 6" PVC SEWER SERVICES WILL REQUIRE A 'FLEXIBLE TAP SADDLE' AT EXISTING SEWER MAIN.
 - REPLACEMENT SEWER SERVICES SHALL MATCH EXISTING SEWER SERVICE SIZE OR GREATER.
 - EXISTING COPPER WATER SERVICES ARE NOT TO BE REPLACED. NON-COPPER WATER SERVICES ARE TO BE REMOVED AND REPLACED WITH COPPER TUBING. THE EXISTING CORPORATIONS ARE TO BE RE-USED. NO NEW CORPORATION TAPS ARE TO BE PERFORMED UNLESS AUTHORIZED BY THE CITY OF WALTHAM OR THE ENGINEER.

△ ORIGINAL PLAN PRODUCED BY GCG ASSOCIATES, INC AND STAMPED 12/12/2022. CITY OF WALTHAM ENGINEERING DEPARTMENT HAS ADDED PROPOSED WORK TO BE INCLUDED WITHIN THIS CONTRACT AND REMOVED PROPOSED WORK NO LONGER TO BE INCLUDED WITHIN THIS CONTRACT 12/15/2022. EDITS MADE TO TITLE BLOCK

PROPOSED ROAD RECONSTRUCTION LINCOLN TERRACE STA 0+00 TO 4+08	
CITY OF WALTHAM, MASSACHUSETTS GLEN CIRCLE & LINCOLN TERRACE IMPROVEMENTS PROJECT	
GCG ASSOCIATES, INC. WILMINGTON MASSACHUSETTS	
SCALE: 1" = 20'	DATE: DECEMBER 15, 2022
JOB NO. \FILE NAME:	DESIGNED BY: K.M.C.
CITY BID #2	DRAWN BY: L.P.B.
	CHECKED BY: M.J.C.
	PLAN NO. 7 OF 15

