

GLEN CIRCLE

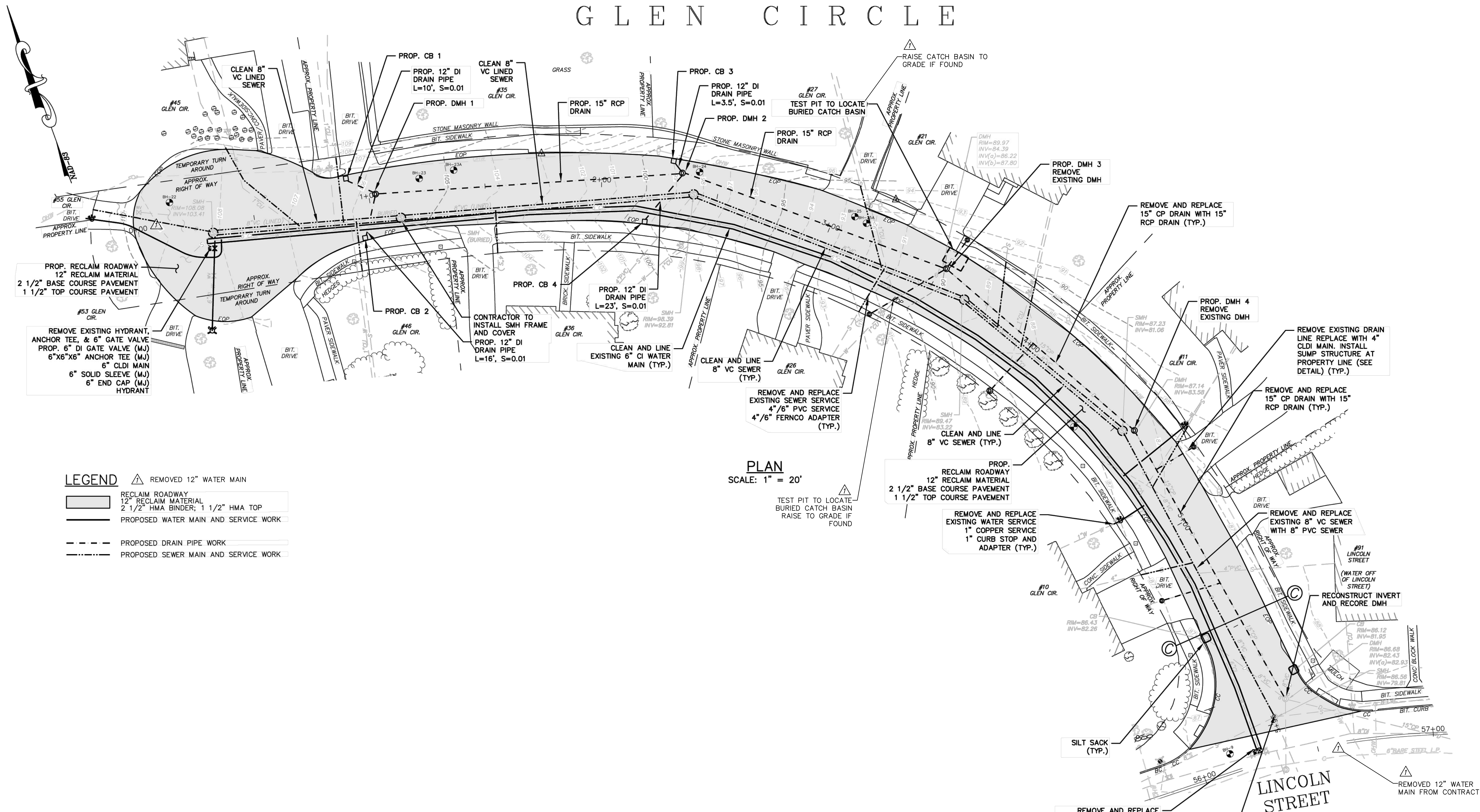

- LEGEND**
- REMOVED 12" WATER MAIN
 - RECLAIM ROADWAY
12" RECLAIM MATERIAL
2 1/2" HMA BINDER; 1 1/2" HMA TOP
 - PROPOSED WATER MAIN AND SERVICE WORK
 - PROPOSED DRAIN PIPE WORK
 - PROPOSED SEWER MAIN AND SERVICE WORK

PLAN
SCALE: 1" = 20'

TEST PIT TO LOCATE
BURIED CATCH BASIN
RAISE TO GRADE IF
FOUND

GENERAL NOTES:

1. NEW 4" PVC SEWER SERVICES WILL REQUIRE A 4" 'INSERT-A-TEE' OR APPROVED EQUAL AT THE EXISTING SEWER MAIN.
2. NEW 6" PVC SEWER SERVICES WILL REQUIRE A 'FLEXIBLE TAP SADDLE' AT EXISTING SEWER MAIN.
3. REPLACEMENT SEWER SERVICES SHALL MATCH EXISTING SEWER SERVICE SIZE OR GREATER.
4. EXISTING COPPER WATER SERVICES ARE NOT TO BE REPLACED. NON-COPPER WATER SERVICES ARE TO BE REMOVED AND REPLACED WITH COPPER TUBING. THE EXISTING CORPORATIONS ARE TO BE RE-USED. NO NEW CORPORATION TAPS ARE TO BE PERFORMED UNLESS AUTHORIZED BY THE CITY OF WALTHAM OR THE ENGINEER.

ORIGINAL PLAN PRODUCED BY GCG ASSOCIATES, INC AND STAMPED 12/12/2022. CITY OF WALTHAM ENGINEERING DEPARTMENT HAS ADDED PROPOSED WORK TO BE INCLUDED WITHIN THIS CONTRACT AND REMOVED PROPOSED WORK NO LONGER TO BE INCLUDED WITHIN THIS CONTRACT 12/15/2022. REMOVED PROPOSED 12" WATER MAIN IN LINCOLN STREET, EDITED TITLE BLOCK, ADDED TEST PIT NOTES.

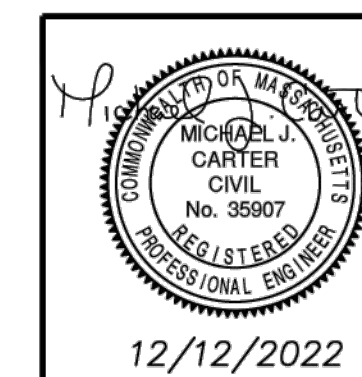
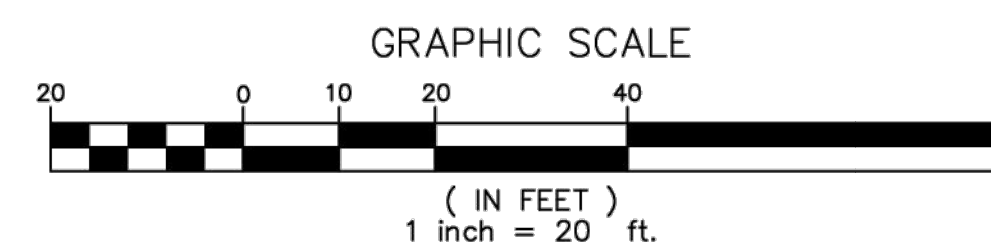

PROPOSED ROAD RECONSTRUCTION GLEN CIRCLE STA 0+00 TO 5+95	
CITY OF WALTHAM, MASSACHUSETTS GLEN CIRCLE & LINCOLN TERRACE IMPROVEMENTS PROJECT	
GCG ASSOCIATES, INC.	
WILMINGTON MASSACHUSETTS	
SCALE: 1" = 20'	DATE: DECEMBER 15, 2022
JOB NO. FILE NAME: CITY BID #2	DESIGNED BY: K.M.C. DRAWN BY: L.P.B. CHECKED BY: M.J.C.
PLAN NO. 5 OF 15	