

## A Frame Sign Locations

3	Main Street @ WCAC	Center Cement Island
3	Waverly Oaks Road @ Trapelo Road	Center Island Only
3	Lexington Street @ Trapelo Road	Not at the corner
2	Beaver @ Lexington Street	Cement Island Only
6	Main @ Moody Street	The Merc side Only
5	Main @ Gore Street	In front of Gas Station Only
2	Stow @ Main Street	
1	Tavern Street @ Weston Street	Cement Island Only
3&1	Main @ Banks Square	Cement Island Only
1	High Street @ Newton Street	Do Not Block Crosswalk

Signs are permitted for a period of one week or less.

They must be in the locations illustrated on the maps by a red dot.

The quantity of signs will be as indicated on this notice.

All signs must be no larger than 25" wide X 45" high and in good condition or they will be removed.

**CITY OF WALTHAM A-FRAME/SANDWICH BOARD  
CONSOLIDATED PUBLIC WORKS (CPW) APPLICATION**

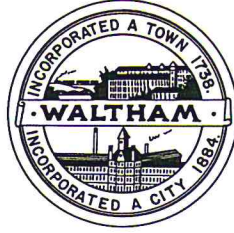

A-Frames will be permitted for nonprofit organizations only. Permitted signs will be issued for 1-week only. Signs must be no larger than 25 inches wide and 45 inches high and must be in good condition or they will be removed. Each location will have a limited amount of signs at one time. All signs must be removed on indicated removal date or they will be removed by the city. The city does not provide the A-Frames.

APPLICANT: \_\_\_\_\_ PHONE: \_\_\_\_\_  
(please print name)

NON-PROFIT ORGANIZATION: \_\_\_\_\_

ADDRESS: \_\_\_\_\_

E-MAIL: \_\_\_\_\_

SIGNATURE: \_\_\_\_\_

EVENT: \_\_\_\_\_

EVENT DATE: \_\_\_\_\_

WEEK REQUESTED TO PLACE A-FRAME \_\_\_\_\_

NUMBER OF REQUESTED A-FRAMES \_\_\_\_\_  
(may be limited)

LOCATION (S) REQUESTED: \_\_\_\_\_  
(may be limited)

\_\_\_\_\_

\_\_\_\_\_

\_\_\_\_\_

APPROVED: \_\_\_\_\_ DENIED: \_\_\_\_\_

REMOVAL DATED PER CITY: \_\_\_\_\_

Please e-mail application to [jdeveney@city.waltham.ma.us](mailto:jdeveney@city.waltham.ma.us) or call C.P.W. Dept. at 781-314-3800.



This map is for reference and planning purposes only. It is prepared for the inventory of real property within the City of Waltham and is compiled from tax maps, recorded deeds and plats. Users of this tax map are hereby notified that the aforementioned public primary information sources should be consulted for the verification of the information contained on this map. The City of Waltham and its mapping contractors assume no legal responsibility for the information contained herein.





This map is for reference and planning purposes only. It is prepared for the inventory of real property within the City of Waltham and is compiled from tax maps, recorded deeds and plats. Users of this tax map are hereby notified that the aforementioned public primary information sources should be consulted for the verification of the information contained on this map. The City of Waltham and its mapping contractors assume no legal responsibility for the information contained herein.



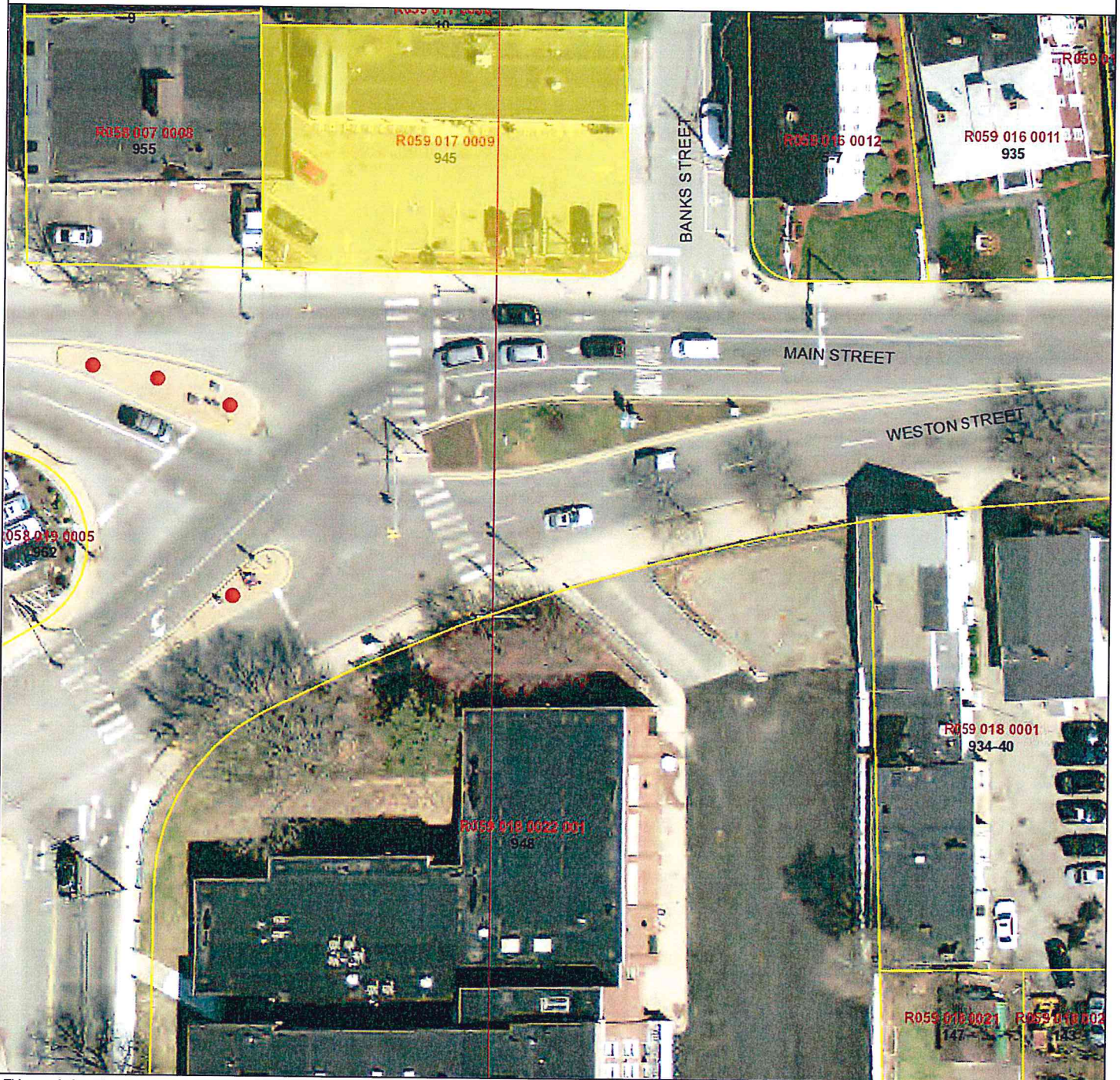

This map is for reference and planning purposes only. It is prepared for the inventory of real property within the City of Waltham and is compiled from tax maps, recorded deeds and plats. Users of this tax map are hereby notified that the aforementioned public primary information sources should be consulted for the verification of the information contained on this map. The City of Waltham and its mapping contractors assume no legal responsibility for the information contained herein.





This map is for reference and planning purposes only. It is prepared for the inventory of real property within the City of Waltham and is compiled from tax maps, recorded deeds and plats. Users of this tax map are hereby notified that the aforementioned public primary information sources should be consulted for the verification of the information contained on this map. The City of Waltham and its mapping contractors assume no legal responsibility for the information contained herein.





This map is for reference and planning purposes only. It is prepared for the inventory of real property within the City of Waltham and is compiled from tax maps, recorded deeds and plats. Users of this tax map are hereby notified that the aforementioned public primary information sources should be consulted for the verification of the information contained on this map. The City of Waltham and its mapping contractors assume no legal responsibility for the information contained herein.





This map is for reference and planning purposes only. It is prepared for the inventory of real property within the City of Waltham and is compiled from tax maps, recorded deeds and plats. Users of this tax map are hereby notified that the aforementioned public primary information sources should be consulted for the verification of the information contained on this map. The City of Waltham and its mapping contractors assume no legal responsibility for the information contained herein.







This map is for reference and planning purposes only. It is prepared for the inventory of real property within the City of Waltham and is compiled from tax maps, recorded deeds and plats. Users of this tax map are hereby notified that the aforementioned public primary information sources should be consulted for the verification of the information contained on this map. The City of Waltham and its mapping contractors assume no legal responsibility for the information contained herein.



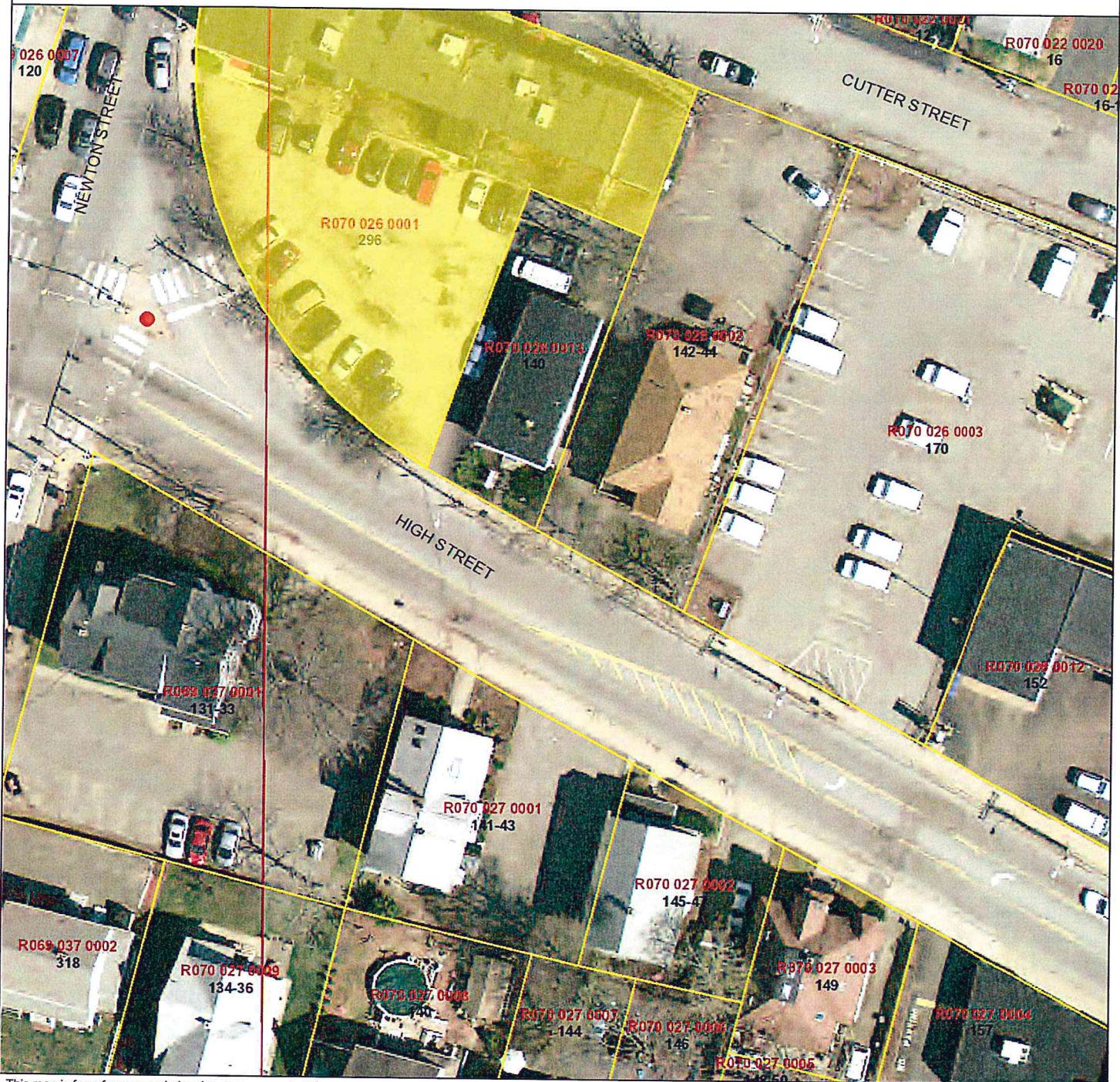

This map is for reference and planning purposes only. It is prepared for the inventory of real property within the City of Waltham and is compiled from tax maps, recorded deeds and plats. Users of this tax map are hereby notified that the aforementioned public primary information sources should be consulted for the verification of the information contained on this map. The City of Waltham and its mapping contractors assume no legal responsibility for the information contained herein.





This map is for reference and planning purposes only. It is prepared for the inventory of real property within the City of Waltham and is compiled from tax maps, recorded deeds and plats. Users of this tax map are hereby notified that the aforementioned public primary information sources should be consulted for the verification of the information contained on this map. The City of Waltham and its mapping contractors assume no legal responsibility for the information contained herein.



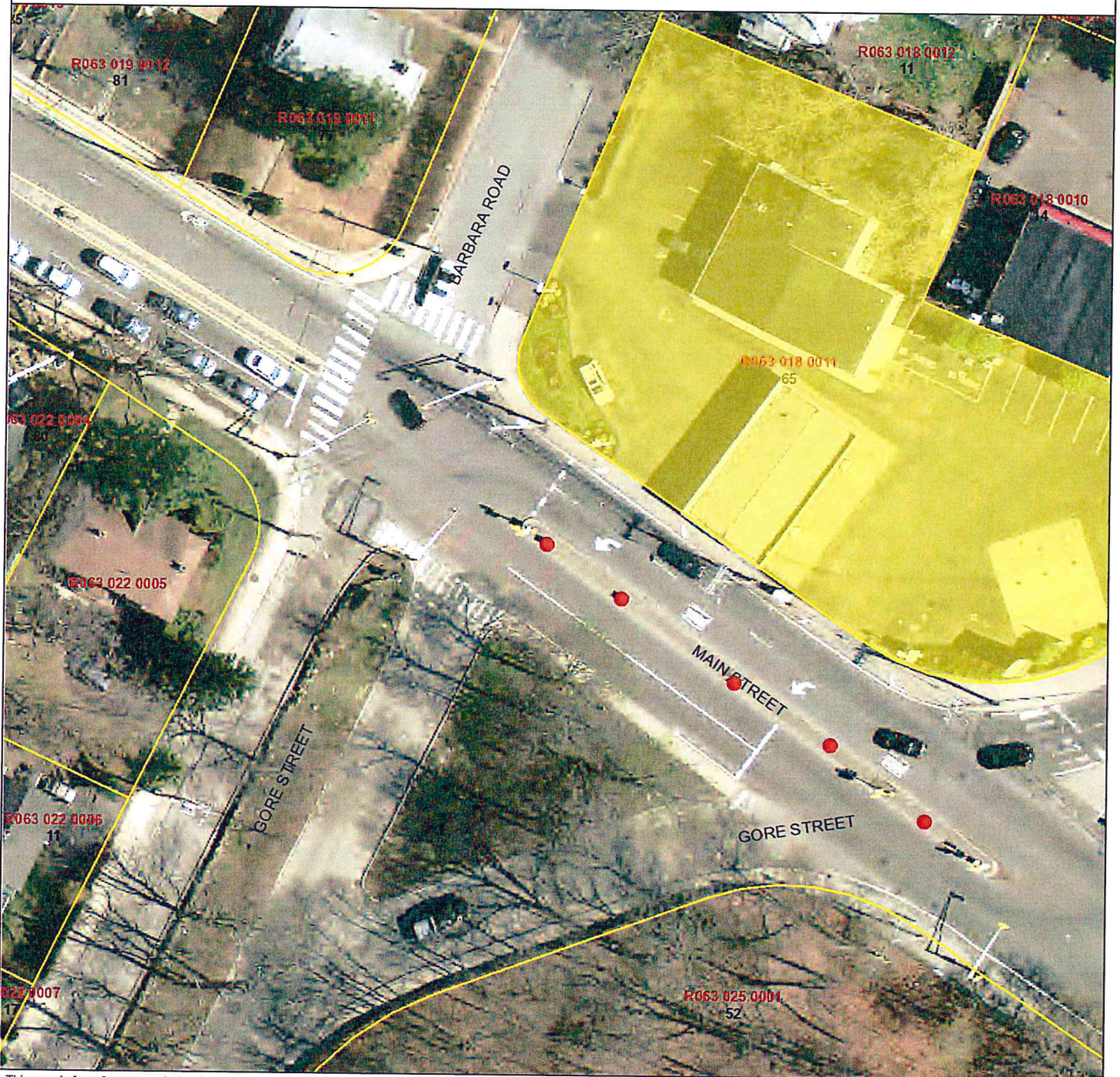

This map is for reference and planning purposes only. It is prepared for the inventory of real property within the City of Waltham and is compiled from tax maps, recorded deeds and plats. Users of this tax map are hereby notified that the aforementioned public primary information sources should be consulted for the verification of the information contained on this map. The City of Waltham and its mapping contractors assume no legal responsibility for the information contained herein.

