

THE CITY OF WALTHAM
MASSACHUSETTS

PURCHASING DEPARTMENT

**PURCHASE AND INSTALLATION OF INTERACTIVE PROJECTORS,
WALTHAM SCHOOL DISTRICT**

ADDENDUM NO. 3

April 9, 2012

CHANGES, CORRECTIONS AND CLARIFICATIONS

The attention of bidders submitting proposals for the above subject project is called to the following addendum to the specifications. The items set forth herein, whether of omission, addition, substitution or clarification are all to be included in and form a part of the proposal submitted.

THE NUMBER OF THIS ADDENDUM (NO. 3) MUST BE ENTERED IN THE BLANK SPACE AT THE END OF THE PRICE SHEET.

ITEM NO.: 1 **ANSWERS TO POSED QUESTIONS**

Q1. Will a DLP alternative be considered?

A1. DLP is not acceptable.

Q2. Will all electrical drops be supplied by the school district prior to the installation or will that be incumbent upon the installer?

A2. Electrical drops will be provided by the School Department ONLY at the HIGH SCHOOL. Electrical drops in all the other locations will be the responsibility of the vendor.

Q3. Are all existing screens being removed? If so, by whom?

A3. Screens - if need be screens will be removed by vendor. Specifics are in attached documents.

Q4. -Will raceway/wire mold be acceptable in high school classrooms with brick walls? Is plastic or composite mold okay so long as it is screwed in?

A4. Raceway - acceptable in high school only and only if they cannot install behind walls. Must be screwed in and must be metal.

Q5. Will lights be removed from Northeast MS rooms? If not, will an alternate, short throw projector be used in place of the ultra short throw?

A5. Lights will not be removed from Northeast. The School will accept a short-throw instead of ultra-short-throw for projectors - same specs. (e.g. Brightlink 425WI - http://www.epson.com/cgi-bin/Store/jsp/Product/Specifications.do?BV_UseBVCookie=yes&sku=V11H44852M#Specifications)

Q6. In McDevitt MS, will data lines be moved in rooms where teacher station is located opposite whiteboard?

A6. Data (network) drops - New drops will be pulled by school department (at McDevitt, Kennedy -- and 2 rooms at High School - 142 and 152)

ITEM NO.: 2 INSTALLATION INFORMATION

Please see the attached documents that reflect changes based on the April 4th walkthrough.

ITEM NO.: 3 WALL PLATE MODIFICATION, VERSION 3

Please see the attached dual plate installation sketch. This is the required wall plate configuration. Ignore the configuration of Addendum 2.

ITEM NO.: 4 PREVAILING WAGES

Please note that upon further consultation with the State and following a question on the applicability of the prevailing wage rates for this project, the State confirms that since equipment will be attached to the walls the prevailing wage rule is in effect. Therefore your company is required to bid this project by paying prevailing wages. The Prevailing Wage schedule is attached here.

END OF ADDENDUM 3

Addendum - Wall Plates (2)

Update April 5, 2012

BRIGHT LINK
WALL PLATE
INTERFACE

1. COMPUTER 1 WITH AUDIO
2. COMPUTER 2 WITH AUDIO
3. USB 2 INTERACTIVE
4. COMPOSITE RCA 3 COLOR
5. HDMI

PURPOSE

TEACHER'S COMPUTER

GUEST'S LAPTOP

INTERACTIVE INTERFACE

VHS PLAYER - GAME - CAMCORDER

IPAD / BLUE RAY 3D EXPANSION

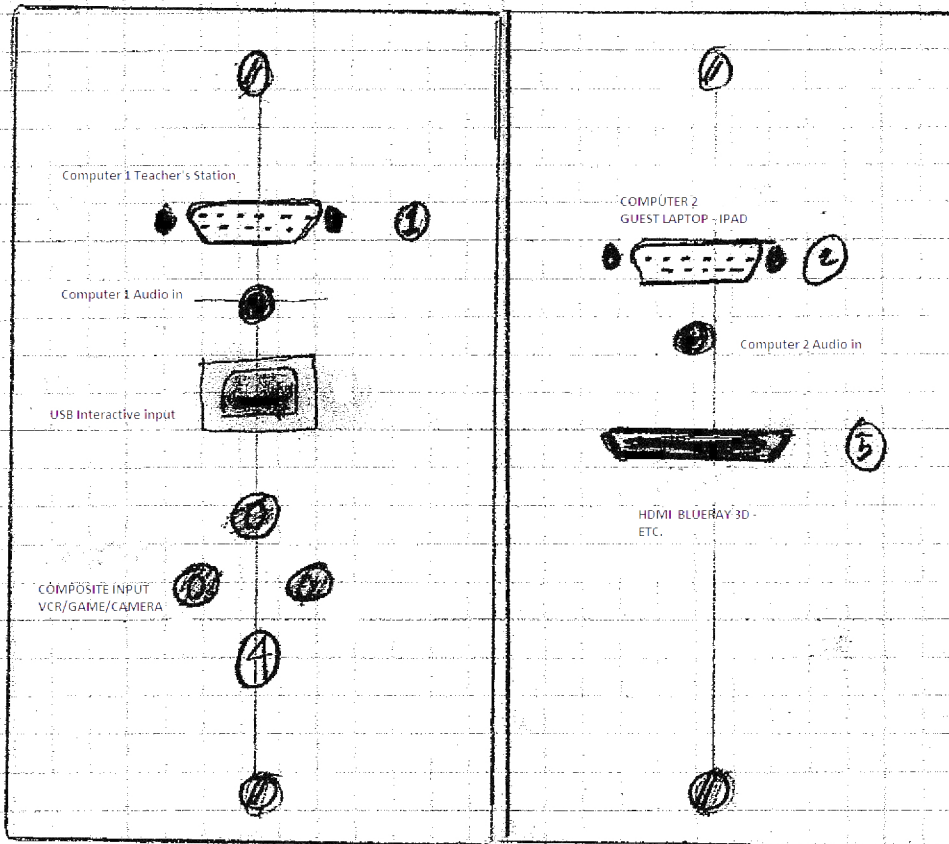

**All Locations
Dual Plate**

04/05/2012

Michel P. Sodice

McDevitt – Planning for Interactive LCD projectors

Classroom Scenario 1 – Computer is currently located on same wall as the largest whiteboard in the classroom.

Specifications:

Installation of interactive projector to be installed above largest whiteboard.

Electrical installed above the large whiteboard – quote as a separate line item.

Projection screen removed from above the largest whiteboard and screen will go building custodians who will contact Mike Iodice.

Install the LCD projector on the wood panel that supported the projection screen.

Two wall plates should be located at front of room, close to existing network drop and electrical outlet.

Cabling must be behind wall. If any raceway is used it must be quality plastic or composite raceway and screwed into walls.

Rooms (5):

124 (Rachel Turkington)

144 (Eric Maillis)

215* (smaller SPED classroom)

300 (smaller SPED classroom)

322** (Kellianne Woods)

Classroom Scenario 2 – Computer is currently located on the opposite wall of the largest whiteboard in the classroom.

Specifications:

Installation of interactive projector to be installed above largest whiteboard.

Electrical installed above the large whiteboard – quote as a separate line item.

Projection screen removed from above the largest whiteboard and screen will go building custodians who will contact Mike Iodice.

Install the LCD projector on the wood panel that supported the projection screen.

McDevitt – Planning for Interactive LCD projectors

Two wall plates should be located at front of room, located under corner of whiteboard, furthest from the door, close to new network drop. Note: in most cases electrical outlet is under whiteboard, closest to the door.

Cabling must be behind wall. If any raceway is used it must be quality plastic or composite raceway and screwed into walls.

(Waltham will run a new network cable, terminating near new wall plate location.)

Rooms (4):

208 (Chris Mulrone)

236 (Paul Perz)

306 (Gerry Slavet)

330*** (Mike Coppolino)

Classroom Scenario 3 – Computer is currently located on adjacent wall of the largest whiteboard in the classroom.

Specifications:

Installation of interactive projector to be installed above largest whiteboard.

Electrical installed above the large whiteboard – quote as a separate line item.

Two wall plates should be located at front of room, located under corner of whiteboard, furthest from the door, close to new network drop. Note: electrical outlet is under whiteboard, closest to the door.

Cabling must be behind wall. If any raceway is used it must be quality plastic or composite raceway and screwed into walls.

(Waltham will run a new network cable, terminating on the wall by wall plates.)

Rooms (1):

140 (Arlene Velleman)

Notes:

* determine if this room will be a SPED Math classroom in FY13

** largest whiteboard is smaller than other classrooms; there was talk of installing a new whiteboard above student computers in place of the unused bulletin board. Not discussed: the

McDevitt – Planning for Interactive LCD projectors

arrangements of the student computers under such whiteboard. Consider additional power to be installed below the larger whiteboard – for accessories such as document camera.

*** requires existing LCD, bracket and conduit to be removed (by Mike Iodice, Senior Technician) and then Facilities replacing the ceiling tile.

Classroom Scenario 1- 124 (Rachel Turkington)



Front wall

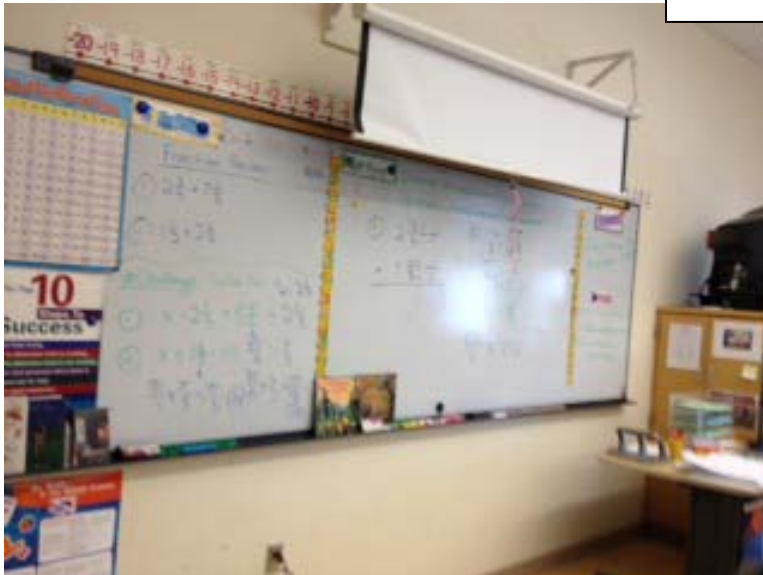

Classroom Scenario 1- 144 (Eric Maillis)

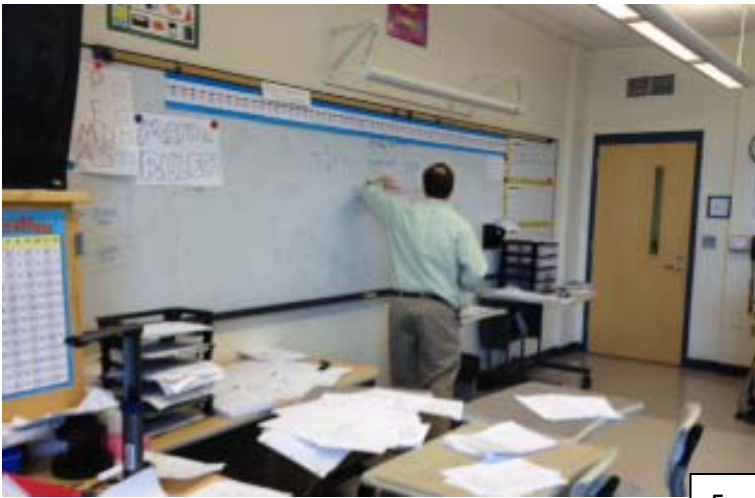

Front wall



Classroom Scenario 1- 215* (smaller SPED classroom)– no pictures

Classroom Scenario 1- 300 (smaller SPED classroom)



Front wall



Classroom Scenario 1- 322 (Kellianne Woods)**



Front wall



The side wall with the unused bulletin board and cable management for row of student computers.

Classroom Scenario 2- 208 (Chris Mulroney)- no pictures mirror image of 236

Classroom Scenario 2- 236 (Paul Perz)

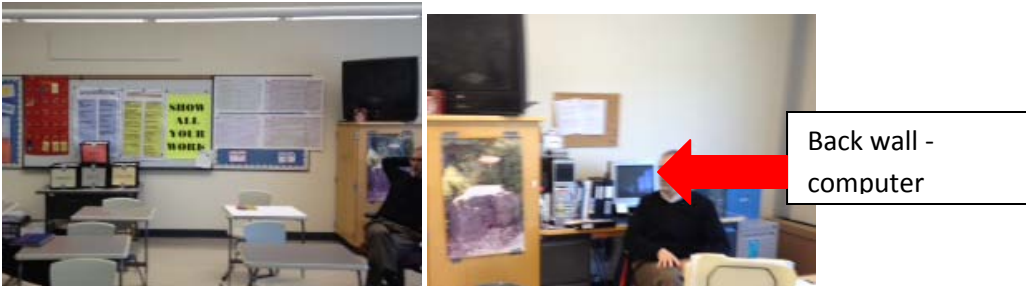
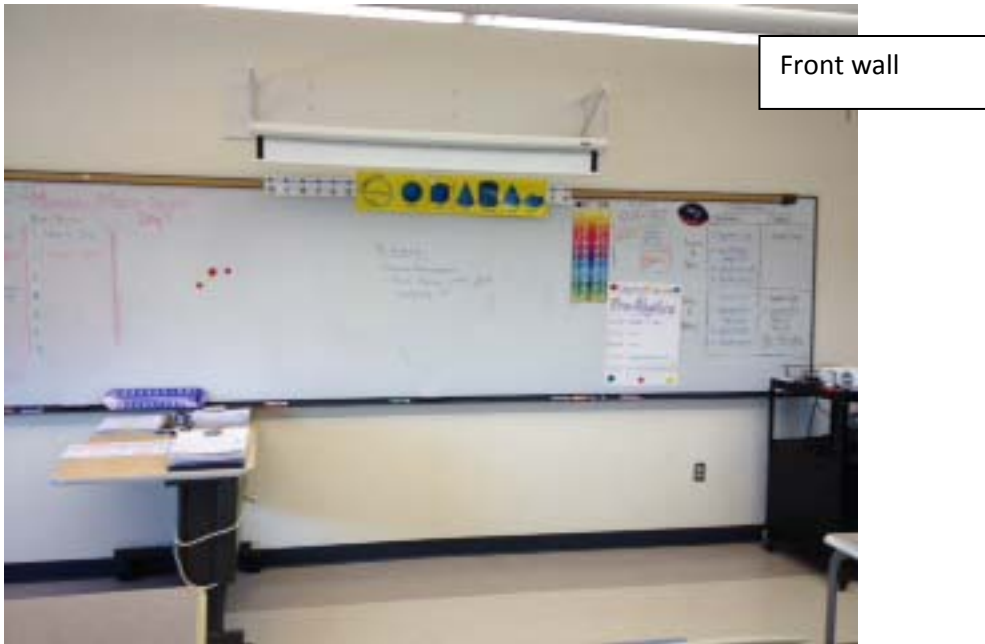

Classroom Scenario 2- 306 (Gerry Slavet)



Front wall



Back wall

Classroom Scenario 2- 330*** (Mike Coppolino)

To be removed by school department.



Front wall

Classroom Scenario 3- 140 (Arlene Velleman)



Wall with computer and small whiteboard



Adjacent wall with large whiteboard

Kennedy – Planning for Interactive LCD projectors

Classroom Scenario 1 – Computer is currently located on same wall as the whiteboard in the classroom.

Specifications:

Installation of interactive projector to be installed above largest whiteboard.

Electrical installed above the large whiteboard – quote as a separate line item.

Projection screen removed from above the largest whiteboard and screen will go building custodians who will contact Mike Iodice.

Two wall plates should be located at front of room, close to existing network drop and electrical outlet.

Cabling must be behind wall. If any raceway is used it must be quality plastic or composite raceway and screwed into walls.

Rooms (1):

239 (Leah Travers)



Kennedy – Planning for Interactive LCD projectors

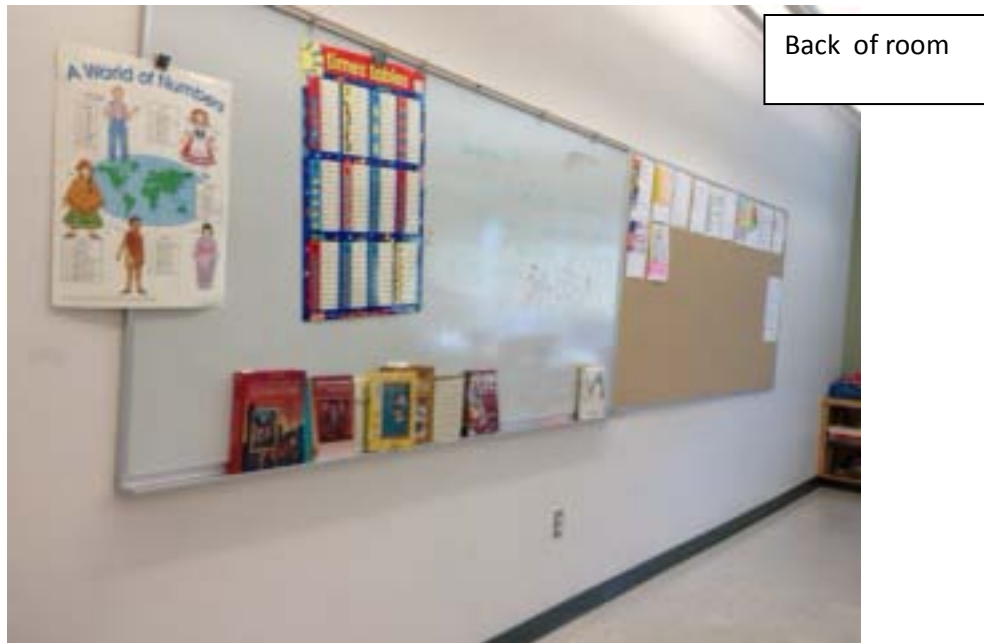

Classroom Scenario 2 – Computer is currently located on the opposite wall of the largest whiteboard in the classroom.

Specifications:

Installation of interactive projector to be installed above largest whiteboard.

Electrical installed above the large whiteboard – quote as a separate line item.

Projection screen removed from above the largest whiteboard and screen will go building custodians who will contact Mike Iodice.

Two wall plates should be located at front of room, located under corner of whiteboard, furthest from the door, close to new network drop. Note: in most cases electrical outlet is under whiteboard, closest to the door.

Cabling must be behind wall. If any raceway is used it must be quality plastic or composite raceway and screwed into walls.

(Waltham will run a new network cable, terminating near new wall plate location.)

Projector should visually line up with light fixture in rooms 131, 143, 144, 145, 232, 204

Rooms (9):

131 (math classroom)

143 (math classroom)

Kennedy – Planning for Interactive LCD projectors

144 (math classroom)

145 (math classroom)

228 (math classroom) (light is not centered as is in above rooms)

232 (math classroom)

204 (math resource room)

205 (math classroom) – 205 and 207 are similar rooms

207 (math classroom) – 205 and 207 are similar rooms

Example 1 - 131 (math classroom)



Kennedy – Planning for Interactive LCD projectors

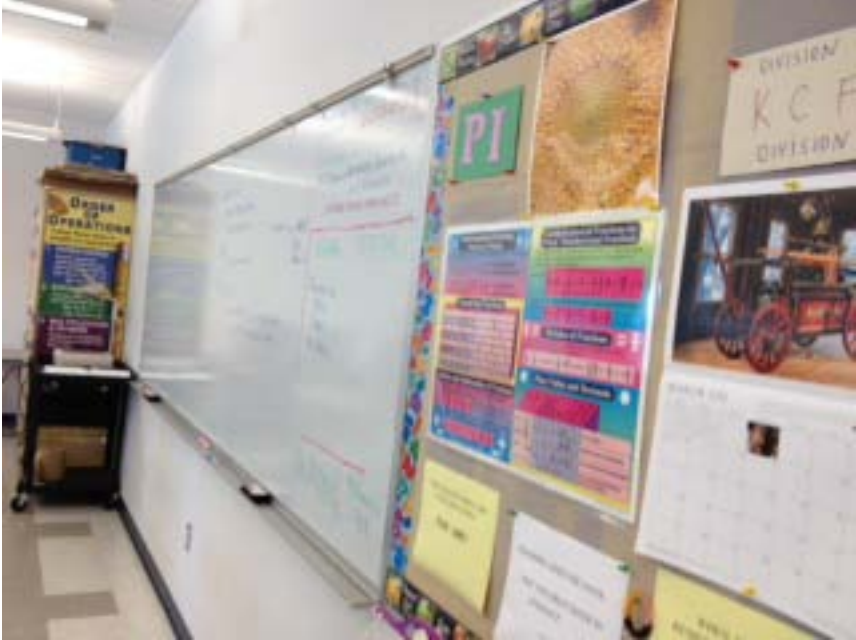

Projector to be installed here
– light is about 1" away from wall.

Example 2 – 144 (math classroom)

Kennedy – Planning for Interactive LCD projectors

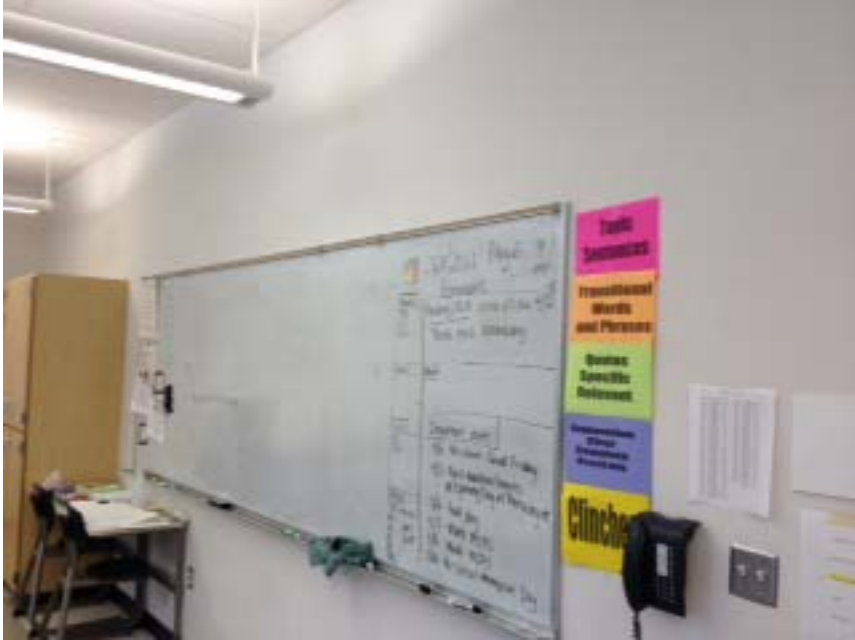

Kennedy – Planning for Interactive LCD projectors



Whiteboard near computer is smaller and desk in front is stationary.

Kennedy – Planning for Interactive LCD projectors

Example 3 – 207 (math classroom)

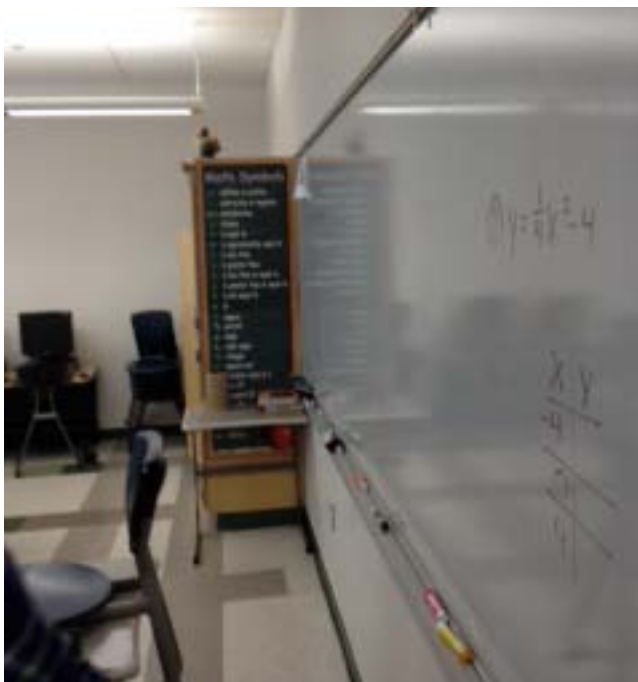

Kennedy – Planning for Interactive LCD projectors

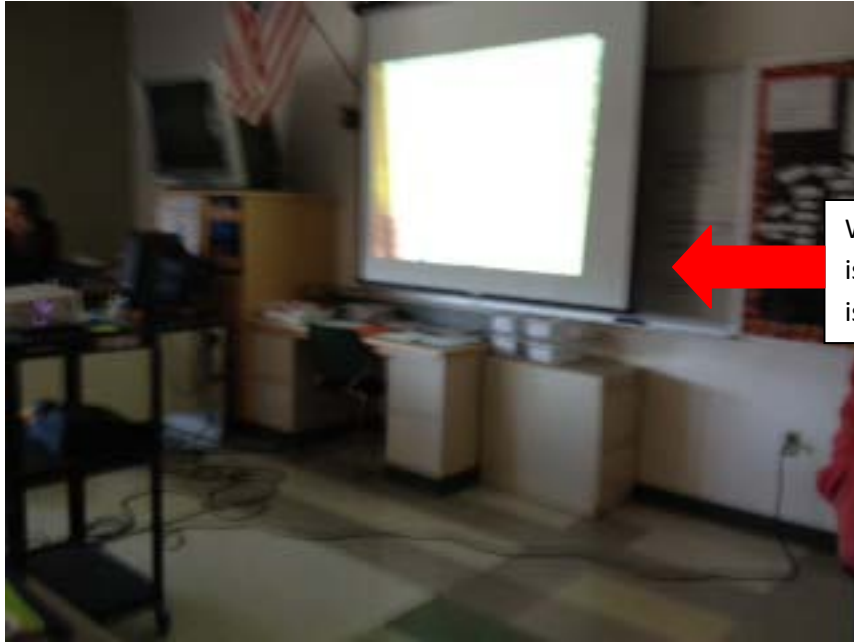

Whiteboard near computer is smaller and desk in front is stationary.

Kennedy – Planning for Interactive LCD projectors

Classroom Scenario 3 – Smaller classrooms

Rooms (3) – (may not be funded in this project)

219 (8th grade math resource room)

222 (7th grade math resource room)

127 (6th grade math resource room)

Examples:

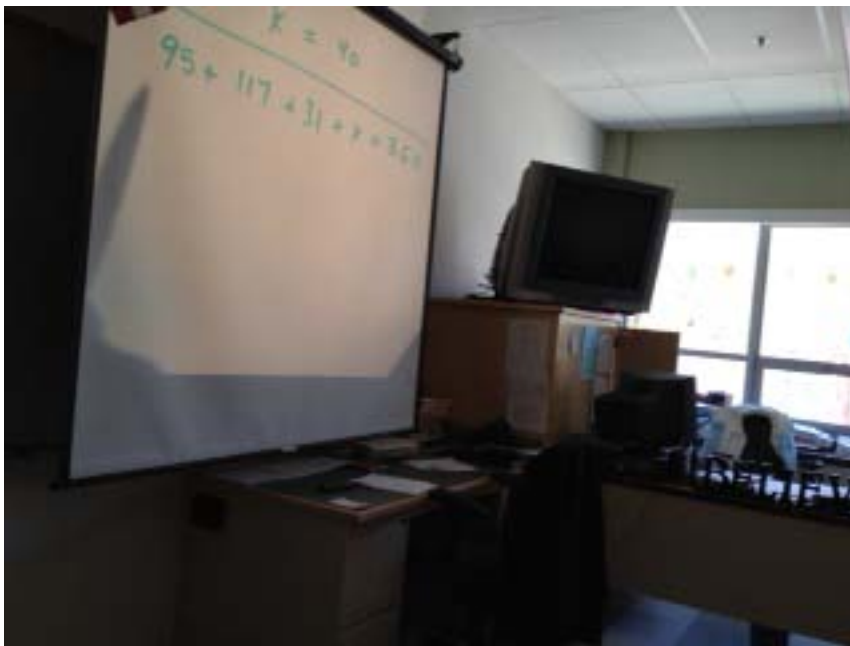

Kennedy – Planning for Interactive LCD projectors



Kennedy – Planning for Interactive LCD projectors

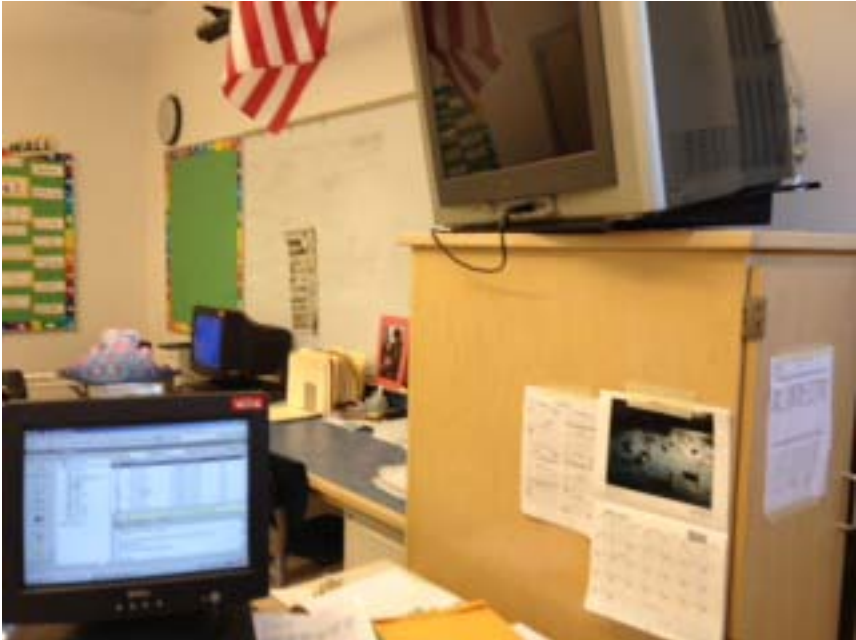

High School– Planning for Interactive LCD projectors

Classroom Scenario 1 – Computer is currently located on same wall as the largest whiteboard in the classroom.

Specifications:

Installation of interactive projector to be installed above whiteboard at the front of the classroom. Installation should be where existing screen is located. (Note: Waltham Facilities Department will work with school principal to address whiteboard issues – e.g. where whiteboard will not be centered with the newly installed projector.)

Electrical installed above the whiteboard – quote as a separate line item.

Projection screen should stay if possible. If removed, screen will go to Mike Iodice in High School room 199.

Two wall plates should be located at front of room, close to existing network drop and electrical outlet. See **Addendum - Wall Plates (2)** Update April 5, 2012

Cabling should be behind wall if possible. Take note of closet access. If unable to install behind cinder block walls and raceway is used it must be quality plastic or composite raceway and screwed into walls.

Rooms (3):

171 (Derek Vandergrift)

266 (Marc Smith)

368 (Marianne Genova)



171 (Derek Vandergrift)

171 - Existing whiteboard will be moved to be centered with projector by school department.

High School– Planning for Interactive LCD projectors



171 (Derek Vandergrift)



368 (Marianne Genova Long)

High School– Planning for Interactive LCD projectors

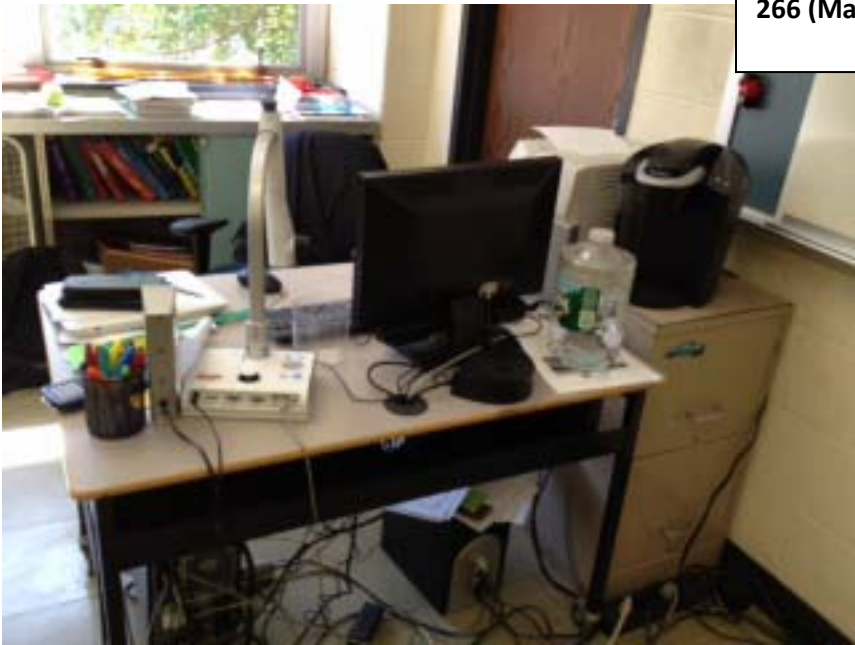

266 (Marc Smith)



266 (Marc Smith)

High School– Planning for Interactive LCD projectors

Classroom Scenario 2 – Computer is currently located on the adjacent wall – approximately 25 feet away in the location of screen where interactive projector will be installed.

Specifications:

Installation of interactive projector to be installed above whiteboard at the front of the classroom. Installation should be where existing screen is located. (Note: Waltham Facilities Department will work with school principal to address whiteboard issues – e.g. where whiteboard will not be centered with the newly installed projector.)

Electrical installed above the whiteboard – quote as a separate line item.

Projection screen should stay if possible. If removed, screen will go to Mike Iodice in High School room 199.

Two wall plates should be located at front of room, close to (new) network drop and electrical outlet.

(Waltham will run a new network cable, terminating on the front wall near existing electrical and close to left corner of whiteboard in room 152 and right corner of whiteboard in room 142.)

Cabling should be behind wall if possible. Take note of closet access. If unable to install behind cinder block walls and raceway is used it must be quality plastic or composite raceway and screwed into walls.

Rooms (2):

142 (Michelle Dolikta)

152 (Ashley McLaughlin)



142 (Michelle Dolikta)
Existing computer Back
side of room

High School– Planning for Interactive LCD projectors



142 (Michelle Dolikta)
Front of room

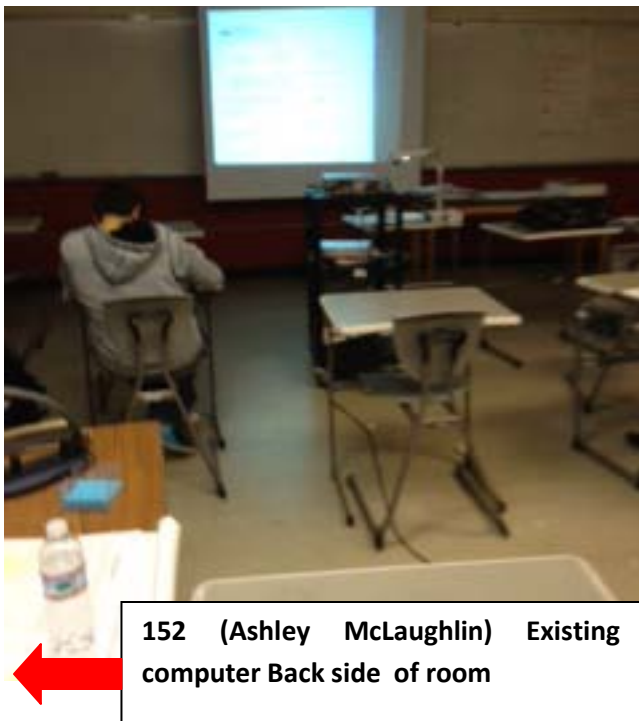

152 (Ashley McLaughlin) Existing
computer Back side of room

High School– Planning for Interactive LCD projectors

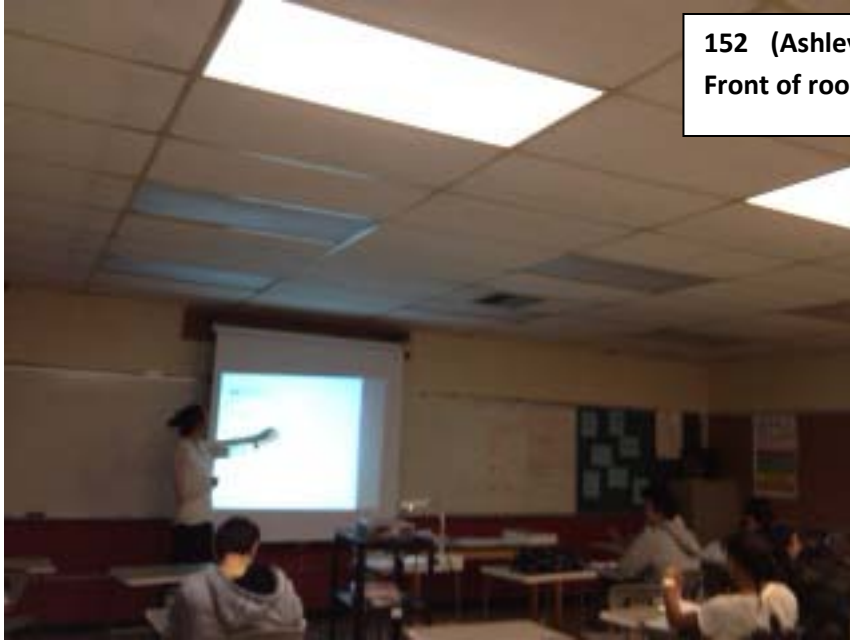

152 (Ashley McLaughlin)
Front of room



THE COMMONWEALTH OF MASSACHUSETTS
EXECUTIVE OFFICE OF LABOR AND WORKFORCE DEVELOPMENT
DEPARTMENT OF LABOR STANDARDS

Prevailing Wage Rates

As determined by the Director under the provisions of the
Massachusetts General Laws, Chapter 149, Sections 26 to 27H

JOANNE F. GOLDSTEIN
Secretary

HEATHER E. ROWE
Director

DEVAL L. PATRICK
Governor

TIMOTHY P. MURRAY
Lt. Governor

Awarding Authority: City of Waltham

Contract Number: _____ **City/Town:** WALTHAM

Description of Work: Purchase and Installation of Interactive Projectors at various schools

Job Location: Various Schools

Classification	Effective Date	Base Wage	Health	Pension	Supplemental Unemployment	Total Rate
Construction						
(2 AXLE) DRIVER - EQUIPMENT <i>TEAMSTERS JOINT COUNCIL NO. 10 ZONE A</i>	12/01/2011	\$30.95	\$8.56	\$7.27	0.00	\$46.78
	06/01/2012	\$31.25	\$8.56	\$7.27	0.00	\$47.08
	08/01/2012	\$31.25	\$8.91	\$7.27	0.00	\$47.43
	12/01/2012	\$31.55	\$8.91	\$8.00	0.00	\$48.46
(3 AXLE) DRIVER - EQUIPMENT <i>TEAMSTERS JOINT COUNCIL NO. 10 ZONE A</i>	12/01/2011	\$31.02	\$8.56	\$7.27	0.00	\$46.85
	06/01/2012	\$31.32	\$8.56	\$7.27	0.00	\$47.15
	08/01/2012	\$31.32	\$8.91	\$7.27	0.00	\$47.50
	12/01/2012	\$31.62	\$8.91	\$8.00	0.00	\$48.53
(4 & 5 AXLE) DRIVER - EQUIPMENT <i>TEAMSTERS JOINT COUNCIL NO. 10 ZONE A</i>	12/01/2011	\$31.14	\$8.56	\$7.27	0.00	\$46.97
	06/01/2012	\$31.44	\$8.56	\$7.27	0.00	\$47.27
	08/01/2012	\$31.44	\$8.91	\$7.27	0.00	\$47.62
	12/01/2012	\$31.74	\$8.91	\$8.00	0.00	\$48.65
ADS/SUBMERSIBLE PILOT <i>PILE DRIVER LOCAL 56 (ZONE 1)</i>	08/01/2011	\$80.43	\$9.80	\$17.12	0.00	\$107.35
AIR TRACK OPERATOR <i>LABORERS - ZONE 1</i>	12/01/2011	\$32.55	\$7.10	\$12.45	0.00	\$52.10
ASBESTOS REMOVER - PIPE / MECH. EQUIPT. <i>ASBESTOS WORKERS LOCAL 6 (BOSTON)</i>	12/01/2011	\$28.40	\$9.90	\$5.95	0.00	\$44.25
ASPHALT RAKER <i>LABORERS - ZONE 1</i>	12/01/2011	\$32.05	\$7.10	\$12.45	0.00	\$51.60
ASPHALT/CONCRETE/CRUSHER PLANT-ON SITE <i>OPERATING ENGINEERS LOCAL 4</i>	12/01/2011	\$39.52	\$10.00	\$12.40	0.00	\$61.92
	06/01/2012	\$40.09	\$10.00	\$12.40	0.00	\$62.49
	12/01/2012	\$40.71	\$10.00	\$12.40	0.00	\$63.11
	06/01/2013	\$41.49	\$10.00	\$12.40	0.00	\$63.89
	12/01/2013	\$42.27	\$10.00	\$12.40	0.00	\$64.67

This wage schedule must be posted by the contractor at the work site in accordance with M.G.L. ch. 149, sec. 27. Failure of the employer to pay "prevailing wage rates," which are the "total rates" listed above, on public works projects is a violation of M.G.L. ch. 149, sec. 27. Contractors with questions about the wage rates or classifications included on the wage schedule have an affirmative obligation to inquire with DLS at www.mass.gov/dols or at 617-626-6952. Employees not receiving such rates should report the violation to the Fair Labor Division of the Office of the Attorney General, 100 Cambridge Street, Boston, MA 02108; Tel:



THE COMMONWEALTH OF MASSACHUSETTS
EXECUTIVE OFFICE OF LABOR AND WORKFORCE DEVELOPMENT
DEPARTMENT OF LABOR STANDARDS

Prevailing Wage Rates

As determined by the Director under the provisions of the
Massachusetts General Laws, Chapter 149, Sections 26 to 27H

JOANNE F. GOLDSTEIN
Secretary

HEATHER E. ROWE
Director

DEVAL L. PATRICK
Governor

TIMOTHY P. MURRAY
Lt. Governor

Awarding Authority: City of Waltham
Contract Number: City/Town: WALTHAM
Description of Work: Purchase and Installation of Interactive Projectors at various schools
Job Location: Various Schools

Classification	Effective Date	Base Wage	Health	Pension	Supplemental Unemployment	Total Rate
BACKHOE/FRONT-END LOADER <i>OPERATING ENGINEERS LOCAL 4</i>	12/01/2011	\$39.52	\$10.00	\$12.40	0.00	\$61.92
	06/01/2012	\$40.09	\$10.00	\$12.40	0.00	\$62.49
	12/01/2012	\$40.71	\$10.00	\$12.40	0.00	\$63.11
	06/01/2013	\$41.49	\$10.00	\$12.40	0.00	\$63.89
	12/01/2013	\$42.27	\$10.00	\$12.40	0.00	\$64.67
BARCO-TYPE JUMPING TAMPER <i>LABORERS - ZONE 1</i>	12/01/2011	\$32.05	\$7.10	\$12.45	0.00	\$51.60
BLOCK PAVER, RAMMER / CURB SETTER <i>LABORERS - ZONE 1</i>	12/01/2011	\$32.55	\$7.10	\$12.45	0.00	\$52.10
BOILER MAKER <i>BOILERMAKERS LOCAL 29</i>	01/01/2010	\$37.70	\$6.97	\$11.18	0.00	\$55.85

Apprentice - BOILERMAKER - Local 29

Effective Date - 01/01/2010

Step	percent	Apprentice Base Wage	Health	Pension	Supplemental Unemployment	Total Rate
1	65	\$24.51	\$6.97	11.18	\$0.00	\$42.66
2	65	\$24.51	\$6.97	11.18	\$0.00	\$42.66
3	70	\$26.39	\$6.97	11.18	\$0.00	\$44.54
4	75	\$28.28	\$6.97	11.18	\$0.00	\$46.43
5	80	\$30.16	\$6.97	11.18	\$0.00	\$48.31
6	85	\$32.05	\$6.97	11.18	\$0.00	\$50.20
7	90	\$33.93	\$6.97	11.18	\$0.00	\$52.08
8	95	\$35.82	\$6.97	11.18	\$0.00	\$53.97

Notes:

Apprentice to Journeyworker Ratio:1:5

This wage schedule must be posted by the contractor at the work site in accordance with M.G.L. ch. 149, sec. 27. Failure of the employer to pay "prevailing wage rates," which are the "total rates" listed above, on public works projects is a violation of M.G.L. ch. 149, sec. 27. Contractors with questions about the wage rates or classifications included on the wage schedule have an affirmative obligation to inquire with DLS at www.mass.gov/dols or at 617-626-6952. Employees not receiving such rates should report the violation to the Fair Labor Division of the Office of the Attorney General, 100 Cambridge Street, Boston, MA 02108; Tel:



THE COMMONWEALTH OF MASSACHUSETTS
EXECUTIVE OFFICE OF LABOR AND WORKFORCE DEVELOPMENT
DEPARTMENT OF LABOR STANDARDS

Prevailing Wage Rates

As determined by the Director under the provisions of the
Massachusetts General Laws, Chapter 149, Sections 26 to 27H

JOANNE F. GOLDSTEIN
Secretary

HEATHER E. ROWE
Director

DEVAL L. PATRICK
Governor

TIMOTHY P. MURRAY
Lt. Governor

Awarding Authority: City of Waltham

Contract Number: _____ **City/Town:** WALTHAM

Description of Work: Purchase and Installation of Interactive Projectors at various schools

Job Location: Various Schools

Classification	Effective Date	Base Wage	Health	Pension	Supplemental Unemployment	Total Rate
BRICK/STONE/ARTIFICIAL MASONRY (INCL. MASONRY WATERPROOFING) <i>BRICKLAYERS LOCAL 3 (WALTHAM)</i>	03/01/2012	\$46.56	\$10.18	\$17.25	0.00	\$73.99

Apprentice - BRICK/PLASTER/CEMENT MASON - Local 3 Waltham

Effective Date - 03/01/2012

Step	percent	Apprentice Base Wage	Health	Pension	Supplemental Unemployment	Total Rate
1	50	\$23.28	\$10.18	17.25	\$0.00	\$50.71
2	60	\$27.94	\$10.18	17.25	\$0.00	\$55.37
3	70	\$32.59	\$10.18	17.25	\$0.00	\$60.02
4	80	\$37.25	\$10.18	17.25	\$0.00	\$64.68
5	90	\$41.90	\$10.18	17.25	\$0.00	\$69.33

Notes:

Apprentice to Journeyworker Ratio:1:5

BULLDOZER/GRADER/SCRAPER <i>OPERATING ENGINEERS LOCAL 4</i>	12/01/2011	\$39.16	\$10.00	\$12.40	0.00	\$61.56
	06/01/2012	\$39.72	\$10.00	\$12.40	0.00	\$62.12
	12/01/2012	\$40.34	\$10.00	\$12.40	0.00	\$62.74
	06/01/2013	\$41.11	\$10.00	\$12.40	0.00	\$63.51
	12/01/2013	\$41.89	\$10.00	\$12.40	0.00	\$64.29
CAISSON & UNDERPINNING BOTTOM MAN <i>LABORERS - FOUNDATION AND MARINE</i>	12/01/2011	\$32.80	\$7.10	\$12.60	0.00	\$52.50
CAISSON & UNDERPINNING LABORER <i>LABORERS - FOUNDATION AND MARINE</i>	12/01/2011	\$31.65	\$7.10	\$12.60	0.00	\$51.35
CAISSON & UNDERPINNING TOP MAN <i>LABORERS - FOUNDATION AND MARINE</i>	12/01/2011	\$31.65	\$7.10	\$12.60	0.00	\$51.35

This wage schedule must be posted by the contractor at the work site in accordance with M.G.L. ch. 149, sec. 27. Failure of the employer to pay "prevailing wage rates," which are the "total rates" listed above, on public works projects is a violation of M.G.L. ch. 149, sec. 27. Contractors with questions about the wage rates or classifications included on the wage schedule have an affirmative obligation to inquire with DLS at www.mass.gov/dols or at 617-626-6952. Employees not receiving such rates should report the violation to the Fair Labor Division of the Office of the Attorney General, 100 Cambridge Street, Boston, MA 02108; Tel:



THE COMMONWEALTH OF MASSACHUSETTS
EXECUTIVE OFFICE OF LABOR AND WORKFORCE DEVELOPMENT
DEPARTMENT OF LABOR STANDARDS

Prevailing Wage Rates

As determined by the Director under the provisions of the
Massachusetts General Laws, Chapter 149, Sections 26 to 27H

JOANNE F. GOLDSTEIN
Secretary

HEATHER E. ROWE
Director

DEVAL L. PATRICK
Governor

TIMOTHY P. MURRAY
Lt. Governor

Awarding Authority: City of Waltham

Contract Number: _____ **City/Town:** WALTHAM

Description of Work: Purchase and Installation of Interactive Projectors at various schools

Job Location: Various Schools

Classification	Effective Date	Base Wage	Health	Pension	Supplemental Unemployment	Total Rate
CARBIDE CORE DRILL OPERATOR <i>LABORERS - ZONE 1</i>	12/01/2011	\$32.05	\$7.10	\$12.45	0.00	\$51.60
CARPENTER <i>CARPENTERS -ZONE 2 (Eastern Massachusetts)</i>	03/01/2012	\$33.03	\$9.80	\$15.61	0.00	\$58.44

Apprentice - CARPENTER - Zone 2 Eastern MA

Effective Date - 03/01/2012

Step	percent	Apprentice Base Wage	Health	Pension	Supplemental Unemployment	Total Rate
1	50	\$16.52	\$9.80	1.57	\$0.00	\$27.89
2	60	\$19.82	\$9.80	1.57	\$0.00	\$31.19
3	70	\$23.12	\$9.80	10.90	\$0.00	\$43.82
4	75	\$24.77	\$9.80	10.90	\$0.00	\$45.47
5	80	\$26.42	\$9.80	12.47	\$0.00	\$48.69
6	80	\$26.42	\$9.80	12.47	\$0.00	\$48.69
7	90	\$29.73	\$9.80	14.04	\$0.00	\$53.57
8	90	\$29.73	\$9.80	14.04	\$0.00	\$53.57

Notes:

Apprentice to Journeyworker Ratio:1:5

CEMENT MASONRY/PLASTERING <i>BRICKLAYERS LOCAL 3 (WALTHAM)</i>	02/01/2012	\$45.10	\$9.93	\$16.51	0.00	\$71.54
CHAIN SAW OPERATOR <i>LABORERS - ZONE 1</i>	12/01/2011	\$32.05	\$7.10	\$12.45	0.00	\$51.60

This wage schedule must be posted by the contractor at the work site in accordance with M.G.L. ch. 149, sec. 27. Failure of the employer to pay "prevailing wage rates," which are the "total rates" listed above, on public works projects is a violation of M.G.L. ch. 149, sec. 27. Contractors with questions about the wage rates or classifications included on the wage schedule have an affirmative obligation to inquire with DLS at www.mass.gov/dols or at 617-626-6952. Employees not receiving such rates should report the violation to the Fair Labor Division of the Office of the Attorney General, 100 Cambridge Street, Boston, MA 02108; Tel:



THE COMMONWEALTH OF MASSACHUSETTS
EXECUTIVE OFFICE OF LABOR AND WORKFORCE DEVELOPMENT
DEPARTMENT OF LABOR STANDARDS

Prevailing Wage Rates

As determined by the Director under the provisions of the
Massachusetts General Laws, Chapter 149, Sections 26 to 27H

JOANNE F. GOLDSTEIN
Secretary

HEATHER E. ROWE
Director

DEVAL L. PATRICK
Governor

TIMOTHY P. MURRAY
Lt. Governor

Awarding Authority: City of Waltham

Contract Number: City/Town: WALTHAM

Description of Work: Purchase and Installation of Interactive Projectors at various schools

Job Location: Various Schools

Classification	Effective Date	Base Wage	Health	Pension	Supplemental Unemployment	Total Rate
CLAM SHELLS/SLURRY BUCKETS/HEADING MACHINES <i>OPERATING ENGINEERS LOCAL 4</i>	12/01/2011	\$40.52	\$10.00	\$12.40	0.00	\$62.92
	06/01/2012	\$41.09	\$10.00	\$12.40	0.00	\$63.49
	12/01/2012	\$41.71	\$10.00	\$12.40	0.00	\$64.11
	06/01/2013	\$42.49	\$10.00	\$12.40	0.00	\$64.89
	12/01/2013	\$43.27	\$10.00	\$12.40	0.00	\$65.67
COMPRESSOR OPERATOR <i>OPERATING ENGINEERS LOCAL 4</i>	12/01/2011	\$27.95	\$10.00	\$12.40	0.00	\$50.35
	06/01/2012	\$28.34	\$10.00	\$12.40	0.00	\$50.74
	12/01/2012	\$28.79	\$10.00	\$12.40	0.00	\$51.19
	06/01/2013	\$29.34	\$10.00	\$12.40	0.00	\$51.74
	12/01/2013	\$29.89	\$10.00	\$12.40	0.00	\$52.29
DELEADER (BRIDGE) <i>PAINTERS LOCAL 35 - ZONE 2</i>	01/01/2012	\$44.01	\$7.80	\$14.60	0.00	\$66.41
	07/01/2012	\$45.01	\$7.80	\$14.60	0.00	\$67.41
	01/01/2013	\$46.01	\$7.80	\$14.60	0.00	\$68.41

This wage schedule must be posted by the contractor at the work site in accordance with M.G.L. ch. 149, sec. 27. Failure of the employer to pay "prevailing wage rates," which are the "total rates" listed above, on public works projects is a violation of M.G.L. ch. 149, sec. 27. Contractors with questions about the wage rates or classifications included on the wage schedule have an affirmative obligation to inquire with DLS at www.mass.gov/dols or at 617-626-6952. Employees not receiving such rates should report the violation to the Fair Labor Division of the Office of the Attorney General, 100 Cambridge Street, Boston, MA 02108; Tel:



THE COMMONWEALTH OF MASSACHUSETTS
EXECUTIVE OFFICE OF LABOR AND WORKFORCE DEVELOPMENT
DEPARTMENT OF LABOR STANDARDS

Prevailing Wage Rates

As determined by the Director under the provisions of the
Massachusetts General Laws, Chapter 149, Sections 26 to 27H

JOANNE F. GOLDSTEIN
Secretary
HEATHER E. ROWE
Director

DEVAL L. PATRICK
Governor
TIMOTHY P. MURRAY
Lt. Governor

Awarding Authority: City of Waltham
Contract Number: City/Town: WALTHAM
Description of Work: Purchase and Installation of Interactive Projectors at various schools
Job Location: Various Schools

Classification	Effective Date	Base Wage	Health	Pension	Supplemental Unemployment	Total Rate
DEMO: ADZEMAN LABORERS - ZONE 1	12/01/2011	\$31.80	\$7.10	\$12.45	0.00	\$51.35

Apprentice - LABORER Demo (Group 1)

Effective Date - 12/01/2011

Step	percent	Apprentice Base Wage	Health	Pension	Supplemental Unemployment	Total Rate
1	60	\$19.08	\$7.10	12.45	\$0.00	\$38.63
2	70	\$22.26	\$7.10	12.45	\$0.00	\$41.81
3	80	\$25.44	\$7.10	12.45	\$0.00	\$44.99
4	90	\$28.62	\$7.10	12.45	\$0.00	\$48.17

Notes:

Apprentice to Journeyworker Ratio:1:5

DEMO: BACKHOE/LOADER/HAMMER OPERATOR LABORERS - ZONE 1	12/01/2011	\$32.80	\$7.10	\$12.45	0.00	\$52.35
---	------------	---------	--------	---------	------	---------

This wage schedule must be posted by the contractor at the work site in accordance with M.G.L. ch. 149, sec. 27. Failure of the employer to pay "prevailing wage rates," which are the "total rates" listed above, on public works projects is a violation of M.G.L. ch. 149, sec. 27. Contractors with questions about the wage rates or classifications included on the wage schedule have an affirmative obligation to inquire with DLS at www.mass.gov/dols or at 617-626-6952. Employees not receiving such rates should report the violation to the Fair Labor Division of the Office of the Attorney General, 100 Cambridge Street, Boston, MA 02108; Tel:



THE COMMONWEALTH OF MASSACHUSETTS
EXECUTIVE OFFICE OF LABOR AND WORKFORCE DEVELOPMENT
DEPARTMENT OF LABOR STANDARDS

Prevailing Wage Rates

As determined by the Director under the provisions of the
Massachusetts General Laws, Chapter 149, Sections 26 to 27H

JOANNE F. GOLDSTEIN
Secretary

HEATHER E. ROWE
Director

DEVAL L. PATRICK
Governor

TIMOTHY P. MURRAY
Lt. Governor

Awarding Authority: City of Waltham

Contract Number: _____ **City/Town:** WALTHAM

Description of Work: Purchase and Installation of Interactive Projectors at various schools

Job Location: Various Schools

Classification	Effective Date	Base Wage	Health	Pension	Supplemental Unemployment	Total Rate
Apprentice - LABORER Demo (Group 3)						
Effective Date - 12/01/2011						
Step	percent	Apprentice Base Wage	Health	Pension	Supplemental Unemployment	Total Rate
1	60	\$19.68	\$7.10	12.45	\$0.00	\$39.23
2	70	\$22.96	\$7.10	12.45	\$0.00	\$42.51
3	80	\$26.24	\$7.10	12.45	\$0.00	\$45.79
4	90	\$29.52	\$7.10	12.45	\$0.00	\$49.07
Notes:						
Apprentice to Journeyworker Ratio:1:5						
DEMO: BURNERS	12/01/2011	\$32.55	\$7.10	\$12.45	0.00	\$52.10
LABORERS - ZONE 1						

Apprentice - LABORER Demo (Group 2)						
Effective Date - 12/01/2011						
Step	percent	Apprentice Base Wage	Health	Pension	Supplemental Unemployment	Total Rate
1	60	\$19.53	\$7.10	12.45	\$0.00	\$39.08
2	70	\$22.79	\$7.10	12.45	\$0.00	\$42.34
3	80	\$26.04	\$7.10	12.45	\$0.00	\$45.59
4	90	\$29.30	\$7.10	12.45	\$0.00	\$48.85
Notes:						
Apprentice to Journeyworker Ratio:1:5						

This wage schedule must be posted by the contractor at the work site in accordance with M.G.L. ch. 149, sec. 27. Failure of the employer to pay "prevailing wage rates," which are the "total rates" listed above, on public works projects is a violation of M.G.L. ch. 149, sec. 27. Contractors with questions about the wage rates or classifications included on the wage schedule have an affirmative obligation to inquire with DLS at www.mass.gov/dols or at 617-626-6952. Employees not receiving such rates should report the violation to the Fair Labor Division of the Office of the Attorney General, 100 Cambridge Street, Boston, MA 02108; Tel:



THE COMMONWEALTH OF MASSACHUSETTS
 EXECUTIVE OFFICE OF LABOR AND WORKFORCE DEVELOPMENT
 DEPARTMENT OF LABOR STANDARDS

Prevailing Wage Rates

As determined by the Director under the provisions of the
 Massachusetts General Laws, Chapter 149, Sections 26 to 27H

JOANNE F. GOLDSTEIN
 Secretary

HEATHER E. ROWE
 Director

DEVAL L. PATRICK
 Governor

TIMOTHY P. MURRAY
 Lt. Governor

Awarding Authority: City of Waltham

Contract Number: City/Town: WALTHAM

Description of Work: Purchase and Installation of Interactive Projectors at various schools

Job Location: Various Schools

Classification	Effective Date	Base Wage	Health	Pension	Supplemental Unemployment	Total Rate
DEMO: CONCRETE CUTTER/SAWYER LABORERS - ZONE 1	12/01/2011	\$32.80	\$7.10	\$12.45	0.00	\$52.35

Apprentice - LABORER Demo (Group 3)

Effective Date - 12/01/2011

Step	percent	Apprentice Base Wage	Health	Pension	Supplemental Unemployment	Total Rate
1	60	\$19.68	\$7.10	12.45	\$0.00	\$39.23
2	70	\$22.96	\$7.10	12.45	\$0.00	\$42.51
3	80	\$26.24	\$7.10	12.45	\$0.00	\$45.79
4	90	\$29.52	\$7.10	12.45	\$0.00	\$49.07

Notes:

Apprentice to Journeyworker Ratio:1:5

DEMO: JACKHAMMER OPERATOR LABORERS - ZONE 1	12/01/2011	\$32.55	\$7.10	\$12.45	0.00	\$52.10
--	------------	---------	--------	---------	------	---------

This wage schedule must be posted by the contractor at the work site in accordance with M.G.L. ch. 149, sec. 27. Failure of the employer to pay "prevailing wage rates," which are the "total rates" listed above, on public works projects is a violation of M.G.L. ch. 149, sec. 27. Contractors with questions about the wage rates or classifications included on the wage schedule have an affirmative obligation to inquire with DLS at www.mass.gov/dols or at 617-626-6952. Employees not receiving such rates should report the violation to the Fair Labor Division of the Office of the Attorney General, 100 Cambridge Street, Boston, MA 02108; Tel:



THE COMMONWEALTH OF MASSACHUSETTS
EXECUTIVE OFFICE OF LABOR AND WORKFORCE DEVELOPMENT
DEPARTMENT OF LABOR STANDARDS

Prevailing Wage Rates

As determined by the Director under the provisions of the
Massachusetts General Laws, Chapter 149, Sections 26 to 27H

JOANNE F. GOLDSTEIN
Secretary

HEATHER E. ROWE
Director

DEVAL L. PATRICK
Governor

TIMOTHY P. MURRAY
Lt. Governor

Awarding Authority: City of Waltham

Contract Number: City/Town: WALTHAM

Description of Work: Purchase and Installation of Interactive Projectors at various schools

Job Location: Various Schools

Classification	Effective Date	Base Wage	Health	Pension	Supplemental Unemployment	Total Rate
Apprentice - LABORER Demo (Group 2)						
Effective Date - 12/01/2011						
Step	percent	Apprentice Base Wage	Health	Pension	Supplemental Unemployment	Total Rate
1	60	\$19.53	\$7.10	12.45	\$0.00	\$39.08
2	70	\$22.79	\$7.10	12.45	\$0.00	\$42.34
3	80	\$26.04	\$7.10	12.45	\$0.00	\$45.59
4	90	\$29.30	\$7.10	12.45	\$0.00	\$48.85
Notes:						
Apprentice to Journeyworker Ratio:1:5						
DEMO: WRECKING LABORER LABORERS - ZONE I	12/01/2011	\$31.80	\$7.10	\$12.45	0.00	\$51.35

Apprentice - LABORER Demo (Group 1)

Effective Date - 12/01/2011

Step	percent	Apprentice Base Wage	Health	Pension	Supplemental Unemployment	Total Rate
1	60	\$19.08	\$7.10	12.45	\$0.00	\$38.63
2	70	\$22.26	\$7.10	12.45	\$0.00	\$41.81
3	80	\$25.44	\$7.10	12.45	\$0.00	\$44.99
4	90	\$28.62	\$7.10	12.45	\$0.00	\$48.17

Notes:

Apprentice to Journeyworker Ratio:1:5

This wage schedule must be posted by the contractor at the work site in accordance with M.G.L. ch. 149, sec. 27. Failure of the employer to pay "prevailing wage rates," which are the "total rates" listed above, on public works projects is a violation of M.G.L. ch. 149, sec. 27. Contractors with questions about the wage rates or classifications included on the wage schedule have an affirmative obligation to inquire with DLS at www.mass.gov/dols or at 617-626-6952. Employees not receiving such rates should report the violation to the Fair Labor Division of the Office of the Attorney General, 100 Cambridge Street, Boston, MA 02108; Tel:



THE COMMONWEALTH OF MASSACHUSETTS
EXECUTIVE OFFICE OF LABOR AND WORKFORCE DEVELOPMENT
DEPARTMENT OF LABOR STANDARDS

Prevailing Wage Rates

As determined by the Director under the provisions of the
Massachusetts General Laws, Chapter 149, Sections 26 to 27H

JOANNE F. GOLDSTEIN
Secretary

HEATHER E. ROWE
Director

DEVAL L. PATRICK
Governor

TIMOTHY P. MURRAY
Lt. Governor

Awarding Authority: City of Waltham

Contract Number: City/Town: WALTHAM

Description of Work: Purchase and Installation of Interactive Projectors at various schools

Job Location: Various Schools

Classification	Effective Date	Base Wage	Health	Pension	Supplemental Unemployment	Total Rate
DIRECTIONAL DRILL MACHINE OPERATOR <i>OPERATING ENGINEERS LOCAL 4</i>	12/01/2011	\$39.16	\$10.00	\$12.40	0.00	\$61.56
	06/01/2012	\$39.72	\$10.00	\$12.40	0.00	\$62.12
	12/01/2012	\$40.34	\$10.00	\$12.40	0.00	\$62.74
	06/01/2013	\$41.11	\$10.00	\$12.40	0.00	\$63.51
	12/01/2013	\$41.89	\$10.00	\$12.40	0.00	\$64.29
DIVER <i>PILE DRIVER LOCAL 56 (ZONE 1)</i>	08/01/2011	\$53.62	\$9.80	\$17.12	0.00	\$80.54
DIVER TENDER <i>PILE DRIVER LOCAL 56 (ZONE 1)</i>	08/01/2011	\$38.30	\$9.80	\$17.12	0.00	\$65.22
DIVER TENDER (EFFLUENT) <i>PILE DRIVER LOCAL 56 (ZONE 1)</i>	08/01/2011	\$57.45	\$9.80	\$17.12	0.00	\$84.37
DIVER/SLURRY (EFFLUENT) <i>PILE DRIVER LOCAL 56 (ZONE 1)</i>	08/01/2011	\$80.43	\$9.80	\$17.12	0.00	\$107.35
ELECTRICIAN <i>ELECTRICIANS LOCAL 103</i>	03/01/2012	\$42.37	\$13.00	\$13.87	0.00	\$69.24
	09/01/2012	\$43.05	\$13.00	\$13.89	0.00	\$69.94
	03/01/2013	\$43.77	\$13.00	\$13.91	0.00	\$70.68
	09/01/2013	\$44.45	\$13.00	\$13.93	0.00	\$71.38
	03/01/2014	\$45.17	\$13.00	\$13.95	0.00	\$72.12
	09/01/2014	\$45.84	\$13.00	\$13.97	0.00	\$72.81
	03/01/2015	\$46.55	\$13.00	\$14.00	0.00	\$73.55
	09/01/2015	\$47.51	\$13.00	\$14.03	0.00	\$74.54
	03/01/2016	\$48.47	\$13.00	\$14.05	0.00	\$75.52

This wage schedule must be posted by the contractor at the work site in accordance with M.G.L. ch. 149, sec. 27. Failure of the employer to pay "prevailing wage rates," which are the "total rates" listed above, on public works projects is a violation of M.G.L. ch. 149, sec. 27. Contractors with questions about the wage rates or classifications included on the wage schedule have an affirmative obligation to inquire with DLS at www.mass.gov/dols or at 617-626-6952. Employees not receiving such rates should report the violation to the Fair Labor Division of the Office of the Attorney General, 100 Cambridge Street, Boston, MA 02108; Tel:



THE COMMONWEALTH OF MASSACHUSETTS
EXECUTIVE OFFICE OF LABOR AND WORKFORCE DEVELOPMENT
DEPARTMENT OF LABOR STANDARDS

Prevailing Wage Rates

As determined by the Director under the provisions of the
Massachusetts General Laws, Chapter 149, Sections 26 to 27H

JOANNE F. GOLDSTEIN
Secretary

HEATHER E. ROWE
Director

DEVAL L. PATRICK
Governor

TIMOTHY P. MURRAY
Lt. Governor

Awarding Authority: City of Waltham

Contract Number: City/Town: WALTHAM

Description of Work: Purchase and Installation of Interactive Projectors at various schools

Job Location: Various Schools

Classification	Effective Date	Base Wage	Health	Pension	Supplemental Unemployment	Total Rate
Apprentice - ELECTRICIAN - Local 103						
Effective Date - 03/01/2012						
Step	percent	Apprentice Base Wage	Health	Pension	Supplemental Unemployment	Total Rate
1	40	\$16.95	\$13.00	7.81	\$0.00	\$37.76
2	40	\$16.95	\$13.00	7.81	\$0.00	\$37.76
3	45	\$19.07	\$13.00	10.26	\$0.00	\$42.33
4	45	\$19.07	\$13.00	10.26	\$0.00	\$42.33
5	50	\$21.19	\$13.00	10.59	\$0.00	\$44.78
6	55	\$23.30	\$13.00	10.92	\$0.00	\$47.22
7	60	\$25.42	\$13.00	11.24	\$0.00	\$49.66
8	65	\$27.54	\$13.00	11.58	\$0.00	\$52.12
9	70	\$29.66	\$13.00	11.90	\$0.00	\$54.56
10	75	\$31.78	\$13.00	12.23	\$0.00	\$57.01
Effective Date - 09/01/2012						
Step	percent	Apprentice Base Wage	Health	Pension	Supplemental Unemployment	Total Rate
1	40	\$17.22	\$13.00	7.82	\$0.00	\$38.04
2	40	\$17.22	\$13.00	7.82	\$0.00	\$38.04
3	45	\$19.37	\$13.00	10.27	\$0.00	\$42.64
4	45	\$19.37	\$13.00	10.27	\$0.00	\$42.64
5	50	\$21.53	\$13.00	10.60	\$0.00	\$45.13
6	55	\$23.68	\$13.00	10.93	\$0.00	\$47.61
7	60	\$25.83	\$13.00	11.25	\$0.00	\$50.08
8	65	\$27.98	\$13.00	11.59	\$0.00	\$52.57
9	70	\$30.14	\$13.00	11.91	\$0.00	\$55.05
10	75	\$32.29	\$13.00	12.25	\$0.00	\$57.54

This wage schedule must be posted by the contractor at the work site in accordance with M.G.L. ch. 149, sec. 27. Failure of the employer to pay "prevailing wage rates," which are the "total rates" listed above, on public works projects is a violation of M.G.L. ch. 149, sec. 27. Contractors with questions about the wage rates or classifications included on the wage schedule have an affirmative obligation to inquire with DLS at www.mass.gov/dols or at 617-626-6952. Employees not receiving such rates should report the violation to the Fair Labor Division of the Office of the Attorney General, 100 Cambridge Street, Boston, MA 02108; Tel:



THE COMMONWEALTH OF MASSACHUSETTS
EXECUTIVE OFFICE OF LABOR AND WORKFORCE DEVELOPMENT
DEPARTMENT OF LABOR STANDARDS

Prevailing Wage Rates

As determined by the Director under the provisions of the
Massachusetts General Laws, Chapter 149, Sections 26 to 27H

JOANNE F. GOLDSTEIN
Secretary

HEATHER E. ROWE
Director

DEVAL L. PATRICK
Governor

TIMOTHY P. MURRAY
Lt. Governor

Awarding Authority: City of Waltham
Contract Number: City/Town: WALTHAM
Description of Work: Purchase and Installation of Interactive Projectors at various schools
Job Location: Various Schools

Classification	Effective Date	Base Wage	Health	Pension	Supplemental Unemployment	Total Rate
Notes: App Prior 1/1/03; 30/35/40/45/50/55/65/70/75/80 Apprentice to Journeyworker Ratio:2:3***						
ELEVATOR CONSTRUCTOR ELEVATOR CONSTRUCTORS LOCAL 4	01/01/2012	\$52.45	\$8.78	\$6.96	0.00	\$68.19

Apprentice - ELEVATOR CONSTRUCTOR - Local 4

Effective Date - 01/01/2012

Step	percent	Apprentice Base Wage	Health	Pension	Supplemental Unemployment	Total Rate
1	50	\$26.23	\$8.78	0.00	\$0.00	\$35.01
2	55	\$28.85	\$8.78	6.96	\$0.00	\$44.59
3	65	\$34.09	\$8.78	6.96	\$0.00	\$49.83
4	70	\$36.72	\$8.78	6.96	\$0.00	\$52.46
5	80	\$41.96	\$8.78	6.96	\$0.00	\$57.70

Notes:
Steps 1-2 are 6 mos.; Steps 3-5 are 1 year

Apprentice to Journeyworker Ratio:1:1

ELEVATOR CONSTRUCTOR HELPER ELEVATOR CONSTRUCTORS LOCAL 4	01/01/2012	\$38.59	\$8.78	\$6.96	0.00	\$54.33
FENCE & GUARD RAIL ERECTOR LABORERS - ZONE 1	12/01/2011	\$32.05	\$7.10	\$12.45	0.00	\$51.60

This wage schedule must be posted by the contractor at the work site in accordance with M.G.L. ch. 149, sec. 27. Failure of the employer to pay "prevailing wage rates," which are the "total rates" listed above, on public works projects is a violation of M.G.L. ch. 149, sec. 27. Contractors with questions about the wage rates or classifications included on the wage schedule have an affirmative obligation to inquire with DLS at www.mass.gov/dols or at 617-626-6952. Employees not receiving such rates should report the violation to the Fair Labor Division of the Office of the Attorney General, 100 Cambridge Street, Boston, MA 02108; Tel:



THE COMMONWEALTH OF MASSACHUSETTS
EXECUTIVE OFFICE OF LABOR AND WORKFORCE DEVELOPMENT
DEPARTMENT OF LABOR STANDARDS

Prevailing Wage Rates

As determined by the Director under the provisions of the
Massachusetts General Laws, Chapter 149, Sections 26 to 27H

JOANNE F. GOLDSTEIN
Secretary

HEATHER E. ROWE
Director

DEVAL L. PATRICK
Governor

TIMOTHY P. MURRAY
Lt. Governor

Awarding Authority: City of Waltham

Contract Number:

City/Town: WALTHAM

Description of Work: Purchase and Installation of Interactive Projectors at various schools

Job Location: Various Schools

Classification	Effective Date	Base Wage	Health	Pension	Supplemental Unemployment	Total Rate
FIELD ENG.INST.PERSON-BLDG,SITE,HVY/HWY <i>OPERATING ENGINEERS LOCAL 4</i>	11/01/2011	\$37.49	\$10.00	\$12.20	0.00	\$59.69
	05/01/2012	\$37.90	\$10.00	\$12.40	0.00	\$60.30
	11/01/2012	\$38.51	\$10.00	\$12.40	0.00	\$60.91
	05/01/2013	\$39.12	\$10.00	\$12.40	0.00	\$61.52
	11/01/2013	\$39.88	\$10.00	\$12.40	0.00	\$62.28
	05/01/2014	\$40.65	\$10.00	\$12.40	0.00	\$63.05
FIELD ENG.PARTY CHIEF-BLDG,SITE,HVY/HWY <i>OPERATING ENGINEERS LOCAL 4</i>	11/01/2011	\$38.88	\$10.00	\$12.20	0.00	\$61.08
	05/01/2012	\$39.29	\$10.00	\$12.40	0.00	\$61.69
	11/01/2012	\$39.91	\$10.00	\$12.40	0.00	\$62.31
	05/01/2013	\$40.53	\$10.00	\$12.40	0.00	\$62.93
	11/01/2013	\$41.30	\$10.00	\$12.40	0.00	\$63.70
	05/01/2014	\$42.07	\$10.00	\$12.40	0.00	\$64.47
FIELD ENG.ROD PERSON-BLDG,SITE,HVY/HWY <i>OPERATING ENGINEERS LOCAL 4</i>	11/01/2011	\$20.91	\$10.00	\$12.20	0.00	\$43.11
	05/01/2012	\$21.07	\$10.00	\$12.40	0.00	\$43.47
	11/01/2012	\$21.43	\$10.00	\$12.40	0.00	\$43.83
	05/01/2013	\$21.79	\$10.00	\$12.40	0.00	\$44.19
	11/01/2013	\$22.25	\$10.00	\$12.40	0.00	\$44.65
	05/01/2014	\$22.70	\$10.00	\$12.40	0.00	\$45.10
FIRE ALARM INSTALLER <i>ELECTRICIANS LOCAL 103</i>	03/01/2012	\$42.37	\$13.00	\$13.87	0.00	\$69.24
	09/01/2012	\$43.05	\$13.00	\$13.89	0.00	\$69.94
	03/01/2013	\$43.77	\$13.00	\$13.91	0.00	\$70.68
	09/01/2013	\$44.45	\$13.00	\$13.93	0.00	\$71.38
	03/01/2014	\$45.17	\$13.00	\$13.95	0.00	\$72.12
	09/01/2014	\$45.84	\$13.00	\$13.97	0.00	\$72.81
	03/01/2015	\$46.55	\$13.00	\$14.00	0.00	\$73.55
	09/01/2015	\$47.51	\$13.00	\$14.03	0.00	\$74.54
	03/01/2016	\$48.47	\$13.00	\$14.05	0.00	\$75.52

This wage schedule must be posted by the contractor at the work site in accordance with M.G.L. ch. 149, sec. 27. Failure of the employer to pay "prevailing wage rates," which are the "total rates" listed above, on public works projects is a violation of M.G.L. ch. 149, sec. 27. Contractors with questions about the wage rates or classifications included on the wage schedule have an affirmative obligation to inquire with DLS at www.mass.gov/dols or at 617-626-6952. Employees not receiving such rates should report the violation to the Fair Labor Division of the Office of the Attorney General, 100 Cambridge Street, Boston, MA 02108; Tel:



THE COMMONWEALTH OF MASSACHUSETTS
EXECUTIVE OFFICE OF LABOR AND WORKFORCE DEVELOPMENT
DEPARTMENT OF LABOR STANDARDS

Prevailing Wage Rates

As determined by the Director under the provisions of the
Massachusetts General Laws, Chapter 149, Sections 26 to 27H

JOANNE F. GOLDSTEIN
Secretary

HEATHER E. ROWE
Director

DEVAL L. PATRICK
Governor

TIMOTHY P. MURRAY
Lt. Governor

Awarding Authority: City of Waltham

Contract Number: City/Town: WALTHAM

Description of Work: Purchase and Installation of Interactive Projectors at various schools

Job Location: Various Schools

Classification	Effective Date	Base Wage	Health	Pension	Supplemental Unemployment	Total Rate
FIRE ALARM REPAIR / MAINTENANCE / COMMISSIONING <i>ELECTRICIANS</i> <i>LOCAL 103</i>	03/01/2012	\$31.78	\$13.00	\$12.23	0.00	\$57.01
	09/01/2012	\$32.29	\$13.00	\$12.25	0.00	\$57.54
	03/01/2013	\$32.83	\$13.00	\$12.26	0.00	\$58.09
	09/01/2013	\$33.34	\$13.00	\$12.28	0.00	\$58.62
	03/01/2014	\$33.88	\$13.00	\$12.30	0.00	\$59.18
	09/01/2014	\$34.38	\$13.00	\$12.31	0.00	\$59.69
	03/01/2015	\$34.91	\$13.00	\$12.33	0.00	\$60.24
	09/01/2015	\$35.63	\$13.00	\$12.35	0.00	\$60.98
	03/01/2016	\$36.35	\$13.00	\$12.37	0.00	\$61.72
FIREMAN (ASST. ENGINEER) <i>OPERATING ENGINEERS LOCAL 4</i>	12/01/2011	\$33.23	\$10.00	\$12.40	0.00	\$55.63
	06/01/2012	\$33.70	\$10.00	\$12.40	0.00	\$56.10
	12/01/2012	\$34.23	\$10.00	\$12.40	0.00	\$56.63
	06/01/2013	\$34.88	\$10.00	\$12.40	0.00	\$57.28
	12/01/2013	\$35.54	\$10.00	\$12.40	0.00	\$57.94
FLAGGER & SIGNALER <i>LABORERS - ZONE 1</i>	12/01/2011	\$20.50	\$7.10	\$12.45	0.00	\$40.05
FLOORCOVERER <i>FLOORCOVERERS LOCAL 2168 ZONE 1</i>	03/01/2012	\$37.20	\$9.80	\$16.61	0.00	\$63.61

This wage schedule must be posted by the contractor at the work site in accordance with M.G.L. ch. 149, sec. 27. Failure of the employer to pay "prevailing wage rates," which are the "total rates" listed above, on public works projects is a violation of M.G.L. ch. 149, sec. 27. Contractors with questions about the wage rates or classifications included on the wage schedule have an affirmative obligation to inquire with DLS at www.mass.gov/dols or at 617-626-6952. Employees not receiving such rates should report the violation to the Fair Labor Division of the Office of the Attorney General, 100 Cambridge Street, Boston, MA 02108; Tel:



THE COMMONWEALTH OF MASSACHUSETTS
EXECUTIVE OFFICE OF LABOR AND WORKFORCE DEVELOPMENT
DEPARTMENT OF LABOR STANDARDS

Prevailing Wage Rates

As determined by the Director under the provisions of the
Massachusetts General Laws, Chapter 149, Sections 26 to 27H

JOANNE F. GOLDSTEIN
Secretary

HEATHER E. ROWE
Director

DEVAL L. PATRICK
Governor

TIMOTHY P. MURRAY
Lt. Governor

Awarding Authority: City of Waltham

Contract Number: City/Town: WALTHAM

Description of Work: Purchase and Installation of Interactive Projectors at various schools

Job Location: Various Schools

Classification	Effective Date	Base Wage	Health	Pension	Supplemental Unemployment	Total Rate
Apprentice - FLOORCOVERER - Local 2168 Zone I						
Effective Date - 03/01/2012						
Step	percent	Apprentice Base Wage	Health	Pension	Supplemental Unemployment	Total Rate
1	50	\$18.60	\$9.80	1.79	\$0.00	\$30.19
2	55	\$20.46	\$9.80	1.79	\$0.00	\$32.05
3	60	\$22.32	\$9.80	11.24	\$0.00	\$43.36
4	65	\$24.18	\$9.80	11.24	\$0.00	\$45.22
5	70	\$26.04	\$9.80	13.03	\$0.00	\$48.87
6	75	\$27.90	\$9.80	13.03	\$0.00	\$50.73
7	80	\$29.76	\$9.80	14.82	\$0.00	\$54.38
8	85	\$31.62	\$9.80	14.82	\$0.00	\$56.24

Notes:

Steps are 750 hrs.

Apprentice to Journeyworker Ratio:1:1

FORK LIFT/CHERRY PICKER OPERATING ENGINEERS LOCAL 4	12/01/2011	\$39.52	\$10.00	\$12.40	0.00	\$61.92
	06/01/2012	\$40.09	\$10.00	\$12.40	0.00	\$62.49
	12/01/2012	\$40.71	\$10.00	\$12.40	0.00	\$63.11
	06/01/2013	\$41.49	\$10.00	\$12.40	0.00	\$63.89
	12/01/2013	\$42.27	\$10.00	\$12.40	0.00	\$64.67
GENERATOR/LIGHTING PLANT/HEATERS OPERATING ENGINEERS LOCAL 4	12/01/2011	\$27.95	\$10.00	\$12.40	0.00	\$50.35
	06/01/2012	\$28.34	\$10.00	\$12.40	0.00	\$50.74
	12/01/2012	\$28.79	\$10.00	\$12.40	0.00	\$51.19
	06/01/2013	\$29.34	\$10.00	\$12.40	0.00	\$51.74
	12/01/2013	\$29.89	\$10.00	\$12.40	0.00	\$52.29

This wage schedule must be posted by the contractor at the work site in accordance with M.G.L. ch. 149, sec. 27. Failure of the employer to pay "prevailing wage rates," which are the "total rates" listed above, on public works projects is a violation of M.G.L. ch. 149, sec. 27. Contractors with questions about the wage rates or classifications included on the wage schedule have an affirmative obligation to inquire with DLS at www.mass.gov/dols or at 617-626-6952. Employees not receiving such rates should report the violation to the Fair Labor Division of the Office of the Attorney General, 100 Cambridge Street, Boston, MA 02108; Tel:



THE COMMONWEALTH OF MASSACHUSETTS
 EXECUTIVE OFFICE OF LABOR AND WORKFORCE DEVELOPMENT
DEPARTMENT OF LABOR STANDARDS

Prevailing Wage Rates

As determined by the Director under the provisions of the
 Massachusetts General Laws, Chapter 149, Sections 26 to 27H

JOANNE F. GOLDSTEIN
 Secretary

HEATHER E. ROWE
 Director

DEVAL L. PATRICK
 Governor

TIMOTHY P. MURRAY
 Lt. Governor

Awarding Authority: City of Waltham

Contract Number: City/Town: WALTHAM

Description of Work: Purchase and Installation of Interactive Projectors at various schools

Job Location: Various Schools

Classification	Effective Date	Base Wage	Health	Pension	Supplemental Unemployment	Total Rate
GLAZIER (GLASS PLANK/AIR BARRIER/INTERIOR SYSTEMS)	01/01/2012	\$33.51	\$7.80	\$14.60	0.00	\$55.91
GLAZIERS LOCAL 35 (ZONE 2)	07/01/2012	\$34.51	\$7.80	\$14.60	0.00	\$56.91
	01/01/2013	\$35.51	\$7.80	\$14.60	0.00	\$57.91

This wage schedule must be posted by the contractor at the work site in accordance with M.G.L. ch. 149, sec. 27. Failure of the employer to pay "prevailing wage rates," which are the "total rates" listed above, on public works projects is a violation of M.G.L. ch. 149, sec. 27. Contractors with questions about the wage rates or classifications included on the wage schedule have an affirmative obligation to inquire with DLS at www.mass.gov/dols or at 617-626-6952. Employees not receiving such rates should report the violation to the Fair Labor Division of the Office of the Attorney General, 100 Cambridge Street, Boston, MA 02108; Tel:



THE COMMONWEALTH OF MASSACHUSETTS
EXECUTIVE OFFICE OF LABOR AND WORKFORCE DEVELOPMENT
DEPARTMENT OF LABOR STANDARDS

Prevailing Wage Rates

As determined by the Director under the provisions of the
Massachusetts General Laws, Chapter 149, Sections 26 to 27H

JOANNE F. GOLDSTEIN
Secretary

HEATHER E. ROWE
Director

DEVAL L. PATRICK
Governor

TIMOTHY P. MURRAY
Lt. Governor

Awarding Authority: City of Waltham

Contract Number: City/Town: WALTHAM

Description of Work: Purchase and Installation of Interactive Projectors at various schools

Job Location: Various Schools

Classification	Effective Date	Base Wage	Health	Pension	Supplemental Unemployment	Total Rate
Apprentice - GLAZIER - Local 35 Zone 2						
Effective Date - 01/01/2012						
Step	percent	Apprentice Base Wage	Health	Pension	Supplemental Unemployment	Total Rate
1	50	\$16.76	\$7.80	0.00	\$0.00	\$24.56
2	55	\$18.43	\$7.80	3.25	\$0.00	\$29.48
3	60	\$20.11	\$7.80	3.54	\$0.00	\$31.45
4	65	\$21.78	\$7.80	3.84	\$0.00	\$33.42
5	70	\$23.46	\$7.80	12.83	\$0.00	\$44.09
6	75	\$25.13	\$7.80	13.13	\$0.00	\$46.06
7	80	\$26.81	\$7.80	13.42	\$0.00	\$48.03
8	90	\$30.16	\$7.80	14.01	\$0.00	\$51.97
Effective Date - 07/01/2012						
Step	percent	Apprentice Base Wage	Health	Pension	Supplemental Unemployment	Total Rate
1	50	\$17.26	\$7.80	0.00	\$0.00	\$25.06
2	55	\$18.98	\$7.80	3.25	\$0.00	\$30.03
3	60	\$20.71	\$7.80	3.54	\$0.00	\$32.05
4	65	\$22.43	\$7.80	3.84	\$0.00	\$34.07
5	70	\$24.16	\$7.80	12.83	\$0.00	\$44.79
6	75	\$25.88	\$7.80	13.13	\$0.00	\$46.81
7	80	\$27.61	\$7.80	13.42	\$0.00	\$48.83
8	90	\$31.06	\$7.80	14.01	\$0.00	\$52.87

Notes:

Steps are 750 hrs.

Apprentice to Journeyworker Ratio:1:1

This wage schedule must be posted by the contractor at the work site in accordance with M.G.L. ch. 149, sec. 27. Failure of the employer to pay "prevailing wage rates," which are the "total rates" listed above, on public works projects is a violation of M.G.L. ch. 149, sec. 27. Contractors with questions about the wage rates or classifications included on the wage schedule have an affirmative obligation to inquire with DLS at www.mass.gov/dols or at 617-626-6952. Employees not receiving such rates should report the violation to the Fair Labor Division of the Office of the Attorney General, 100 Cambridge Street, Boston, MA 02108; Tel:



THE COMMONWEALTH OF MASSACHUSETTS
EXECUTIVE OFFICE OF LABOR AND WORKFORCE DEVELOPMENT
DEPARTMENT OF LABOR STANDARDS

Prevailing Wage Rates

As determined by the Director under the provisions of the
Massachusetts General Laws, Chapter 149, Sections 26 to 27H

JOANNE F. GOLDSTEIN
Secretary

HEATHER E. ROWE
Director

DEVAL L. PATRICK
Governor

TIMOTHY P. MURRAY
Lt. Governor

Awarding Authority: City of Waltham

Contract Number: City/Town: WALTHAM

Description of Work: Purchase and Installation of Interactive Projectors at various schools

Job Location: Various Schools

Classification	Effective Date	Base Wage	Health	Pension	Supplemental Unemployment	Total Rate
HOISTING ENGINEER/CRANES/GRADALLS <i>OPERATING ENGINEERS LOCAL 4</i>	12/01/2011	\$39.52	\$10.00	\$12.40	0.00	\$61.92
	06/01/2012	\$40.09	\$10.00	\$12.40	0.00	\$62.49
	12/01/2012	\$40.71	\$10.00	\$12.40	0.00	\$63.11
	06/01/2013	\$41.49	\$10.00	\$12.40	0.00	\$63.89
	12/01/2013	\$42.27	\$10.00	\$12.40	0.00	\$64.67

This wage schedule must be posted by the contractor at the work site in accordance with M.G.L. ch. 149, sec. 27. Failure of the employer to pay "prevailing wage rates," which are the "total rates" listed above, on public works projects is a violation of M.G.L. ch. 149, sec. 27. Contractors with questions about the wage rates or classifications included on the wage schedule have an affirmative obligation to inquire with DLS at www.mass.gov/dols or at 617-626-6952. Employees not receiving such rates should report the violation to the Fair Labor Division of the Office of the Attorney General, 100 Cambridge Street, Boston, MA 02108; Tel:



THE COMMONWEALTH OF MASSACHUSETTS
EXECUTIVE OFFICE OF LABOR AND WORKFORCE DEVELOPMENT
DEPARTMENT OF LABOR STANDARDS

Prevailing Wage Rates

As determined by the Director under the provisions of the
Massachusetts General Laws, Chapter 149, Sections 26 to 27H

JOANNE F. GOLDSTEIN
Secretary
HEATHER E. ROWE
Director

DEVAL L. PATRICK
Governor
TIMOTHY P. MURRAY
Lt. Governor

Awarding Authority: City of Waltham
Contract Number: **City/Town:** WALTHAM
Description of Work: Purchase and Installation of Interactive Projectors at various schools
Job Location: Various Schools

Classification	Effective Date	Base Wage	Health	Pension	Supplemental Unemployment	Total Rate
Apprentice - HOIST/PORT. ENG.- Local 4						
Effective Date - 12/01/2011						
Step	percent	Apprentice Base Wage	Health	Pension	Supplemental Unemployment	Total Rate
1	55	\$21.74	\$10.00	0.00	\$0.00	\$31.74
2	60	\$23.71	\$10.00	12.40	\$0.00	\$46.11
3	65	\$25.69	\$10.00	12.40	\$0.00	\$48.09
4	70	\$27.66	\$10.00	12.40	\$0.00	\$50.06
5	75	\$29.64	\$10.00	12.40	\$0.00	\$52.04
6	80	\$31.62	\$10.00	12.40	\$0.00	\$54.02
7	85	\$33.59	\$10.00	12.40	\$0.00	\$55.99
8	90	\$35.57	\$10.00	12.40	\$0.00	\$57.97
Effective Date - 06/01/2012						
Step	percent	Apprentice Base Wage	Health	Pension	Supplemental Unemployment	Total Rate
1	55	\$22.05	\$10.00	0.00	\$0.00	\$32.05
2	60	\$24.05	\$10.00	12.40	\$0.00	\$46.45
3	65	\$26.06	\$10.00	12.40	\$0.00	\$48.46
4	70	\$28.06	\$10.00	12.40	\$0.00	\$50.46
5	75	\$30.07	\$10.00	12.40	\$0.00	\$52.47
6	80	\$32.07	\$10.00	12.40	\$0.00	\$54.47
7	85	\$34.08	\$10.00	12.40	\$0.00	\$56.48
8	90	\$36.08	\$10.00	12.40	\$0.00	\$58.48

Notes:

Apprentice to Journeyworker Ratio:1:6

This wage schedule must be posted by the contractor at the work site in accordance with M.G.L. ch. 149, sec. 27. Failure of the employer to pay "prevailing wage rates," which are the "total rates" listed above, on public works projects is a violation of M.G.L. ch. 149, sec. 27. Contractors with questions about the wage rates or classifications included on the wage schedule have an affirmative obligation to inquire with DLS at www.mass.gov/dols or at 617-626-6952. Employees not receiving such rates should report the violation to the Fair Labor Division of the Office of the Attorney General, 100 Cambridge Street, Boston, MA 02108; Tel:



THE COMMONWEALTH OF MASSACHUSETTS
EXECUTIVE OFFICE OF LABOR AND WORKFORCE DEVELOPMENT
DEPARTMENT OF LABOR STANDARDS

Prevailing Wage Rates

As determined by the Director under the provisions of the
Massachusetts General Laws, Chapter 149, Sections 26 to 27H

JOANNE F. GOLDSTEIN
Secretary

HEATHER E. ROWE
Director

DEVAL L. PATRICK
Governor

TIMOTHY P. MURRAY
Lt. Governor

Awarding Authority: City of Waltham

Contract Number: _____ **City/Town:** WALTHAM

Description of Work: Purchase and Installation of Interactive Projectors at various schools

Job Location: Various Schools

Classification	Effective Date	Base Wage	Health	Pension	Supplemental Unemployment	Total Rate
HVAC (DUCTWORK) <i>SHEETMETAL WORKERS LOCAL 17 - A</i>	02/01/2012	\$40.79	\$9.82	\$17.34	2.04	\$69.99
	08/01/2012	\$42.04	\$9.82	\$17.34	2.08	\$71.28
	02/01/2013	\$43.29	\$9.82	\$17.34	2.11	\$72.56
HVAC (ELECTRICAL CONTROLS) <i>ELECTRICIANS LOCAL 103</i>	03/01/2012	\$42.37	\$13.00	\$13.87	0.00	\$69.24
	09/01/2012	\$43.05	\$13.00	\$13.89	0.00	\$69.94
	03/01/2013	\$43.77	\$13.00	\$13.91	0.00	\$70.68
	09/01/2013	\$44.45	\$13.00	\$13.93	0.00	\$71.38
	03/01/2014	\$45.17	\$13.00	\$13.95	0.00	\$72.12
	09/01/2014	\$45.84	\$13.00	\$13.97	0.00	\$72.81
	03/01/2015	\$46.55	\$13.00	\$14.00	0.00	\$73.55
	09/01/2015	\$47.51	\$13.00	\$14.03	0.00	\$74.54
	03/01/2016	\$48.47	\$13.00	\$14.05	0.00	\$75.52
HVAC (TESTING AND BALANCING - AIR) <i>SHEETMETAL WORKERS LOCAL 17 - A</i>	02/01/2012	\$40.79	\$9.82	\$17.34	2.04	\$69.99
	08/01/2012	\$42.04	\$9.82	\$17.34	2.08	\$71.28
	02/01/2013	\$43.29	\$9.82	\$17.34	2.11	\$72.56
HVAC (TESTING AND BALANCING - WATER) <i>PIPEFITTERS LOCAL 537</i>	03/01/2012	\$46.84	\$8.75	\$14.39	0.00	\$69.98
	09/01/2012	\$48.09	\$8.75	\$14.39	0.00	\$71.23
	03/01/2013	\$49.34	\$8.75	\$14.39	0.00	\$72.48
HVAC MECHANIC <i>PIPEFITTERS LOCAL 537</i>	03/01/2012	\$46.84	\$8.75	\$14.39	0.00	\$69.98
	09/01/2012	\$48.09	\$8.75	\$14.39	0.00	\$71.23
	03/01/2013	\$49.34	\$8.75	\$14.39	0.00	\$72.48
HYDRAULIC DRILLS <i>LABORERS - ZONE 1</i>	12/01/2011	\$32.55	\$7.10	\$12.45	0.00	\$52.10
INSULATOR (PIPES & TANKS) <i>ASBESTOS WORKERS LOCAL 6 (BOSTON)</i>	09/01/2011	\$40.66	\$10.40	\$11.20	0.00	\$62.26
	09/01/2012	\$42.06	\$10.40	\$11.20	0.00	\$63.66
	09/01/2013	\$43.66	\$10.40	\$11.20	0.00	\$65.26
	09/01/2014	\$45.66	\$10.40	\$11.20	0.00	\$67.26

This wage schedule must be posted by the contractor at the work site in accordance with M.G.L. ch. 149, sec. 27. Failure of the employer to pay "prevailing wage rates," which are the "total rates" listed above, on public works projects is a violation of M.G.L. ch. 149, sec. 27. Contractors with questions about the wage rates or classifications included on the wage schedule have an affirmative obligation to inquire with DLS at www.mass.gov/dols or at 617-626-6952. Employees not receiving such rates should report the violation to the Fair Labor Division of the Office of the Attorney General, 100 Cambridge Street, Boston, MA 02108; Tel:



THE COMMONWEALTH OF MASSACHUSETTS
EXECUTIVE OFFICE OF LABOR AND WORKFORCE DEVELOPMENT
DEPARTMENT OF LABOR STANDARDS

Prevailing Wage Rates

As determined by the Director under the provisions of the
Massachusetts General Laws, Chapter 149, Sections 26 to 27H

JOANNE F. GOLDSTEIN
Secretary

HEATHER E. ROWE
Director

DEVAL L. PATRICK
Governor

TIMOTHY P. MURRAY
Lt. Governor

Awarding Authority: City of Waltham

Contract Number: City/Town: WALTHAM

Description of Work: Purchase and Installation of Interactive Projectors at various schools

Job Location: Various Schools

Classification	Effective Date	Base Wage	Health	Pension	Supplemental Unemployment	Total Rate
Apprentice - IRONWORKER - Local 7 Boston						
Effective Date - 03/16/2012						
Step	percent	Apprentice Base Wage	Health	Pension	Supplemental Unemployment	Total Rate
1	60	\$22.97	\$7.70	17.95	\$0.00	\$48.62
2	70	\$26.80	\$7.70	17.95	\$0.00	\$52.45
3	75	\$28.71	\$7.70	17.95	\$0.00	\$54.36
4	80	\$30.62	\$7.70	17.95	\$0.00	\$56.27
5	85	\$32.54	\$7.70	17.95	\$0.00	\$58.19
6	90	\$34.45	\$7.70	17.95	\$0.00	\$60.10
Effective Date - 09/16/2012						
Step	percent	Apprentice Base Wage	Health	Pension	Supplemental Unemployment	Total Rate
1	60	\$23.57	\$7.70	17.95	\$0.00	\$49.22
2	70	\$27.50	\$7.70	17.95	\$0.00	\$53.15
3	75	\$29.46	\$7.70	17.95	\$0.00	\$55.11
4	80	\$31.42	\$7.70	17.95	\$0.00	\$57.07
5	85	\$33.39	\$7.70	17.95	\$0.00	\$59.04
6	90	\$35.35	\$7.70	17.95	\$0.00	\$61.00
Notes:						
** Structural 1:6; Ornamental 1:4						
Apprentice to Journeyworker Ratio:**						
JACKHAMMER & PAVING BREAKER OPERATOR LABORERS - ZONE 1	12/01/2011	\$32.05	\$7.10	\$12.45	0.00	\$51.60
LABORER LABORERS - ZONE 1	12/01/2011	\$31.80	\$7.10	\$12.45	0.00	\$51.35

This wage schedule must be posted by the contractor at the work site in accordance with M.G.L. ch. 149, sec. 27. Failure of the employer to pay "prevailing wage rates," which are the "total rates" listed above, on public works projects is a violation of M.G.L. ch. 149, sec. 27. Contractors with questions about the wage rates or classifications included on the wage schedule have an affirmative obligation to inquire with DLS at www.mass.gov/dols or at 617-626-6952. Employees not receiving such rates should report the violation to the Fair Labor Division of the Office of the Attorney General, 100 Cambridge Street, Boston, MA 02108; Tel:



THE COMMONWEALTH OF MASSACHUSETTS
EXECUTIVE OFFICE OF LABOR AND WORKFORCE DEVELOPMENT
DEPARTMENT OF LABOR STANDARDS

Prevailing Wage Rates

As determined by the Director under the provisions of the
Massachusetts General Laws, Chapter 149, Sections 26 to 27H

JOANNE F. GOLDSTEIN
Secretary

HEATHER E. ROWE
Director

DEVAL L. PATRICK
Governor

TIMOTHY P. MURRAY
Lt. Governor

Awarding Authority: City of Waltham

Contract Number: City/Town: WALTHAM

Description of Work: Purchase and Installation of Interactive Projectors at various schools

Job Location: Various Schools

Classification	Effective Date	Base Wage	Health	Pension	Supplemental Unemployment	Total Rate
----------------	----------------	-----------	--------	---------	---------------------------	------------

Apprentice - LABORER - Zone 1

Effective Date - 12/01/2011

Step	percent	Apprentice Base Wage	Health	Pension	Supplemental Unemployment	Total Rate
1	60	\$19.08	\$7.10	12.45	\$0.00	\$38.63
2	70	\$22.26	\$7.10	12.45	\$0.00	\$41.81
3	80	\$25.44	\$7.10	12.45	\$0.00	\$44.99
4	90	\$28.62	\$7.10	12.45	\$0.00	\$48.17

Notes:

Apprentice to Journeyworker Ratio:1:5

LABORER: CARPENTER TENDER LABORERS - ZONE 1	12/01/2011	\$31.80	\$7.10	\$12.45	0.00	\$51.35
--	------------	---------	--------	---------	------	---------

LABORER: CEMENT FINISHER TENDER LABORERS - ZONE 1	12/01/2011	\$31.80	\$7.10	\$12.45	0.00	\$51.35
--	------------	---------	--------	---------	------	---------

LABORER: HAZARDOUS WASTE/ASBESTOS REMOVER LABORERS - ZONE 1	12/01/2011	\$31.80	\$7.10	\$12.45	0.00	\$51.35
--	------------	---------	--------	---------	------	---------

LABORER: MASON TENDER LABORERS - ZONE 1	12/01/2011	\$32.05	\$7.10	\$12.45	0.00	\$51.60
--	------------	---------	--------	---------	------	---------

LABORER: MULTI-TRADE TENDER LABORERS - ZONE 1	12/01/2011	\$31.80	\$7.10	\$12.45	0.00	\$51.35
--	------------	---------	--------	---------	------	---------

LABORER: TREE REMOVER LABORERS - ZONE 1	12/01/2011	\$31.80	\$7.10	\$12.45	0.00	\$51.35
--	------------	---------	--------	---------	------	---------

This classification applies to the wholesale removal of standing trees including all associated trimming of branches and limbs, and applies to the removal of branches at locations not on or around utility lines.

LASER BEAM OPERATOR LABORERS - ZONE 1	12/01/2011	\$32.05	\$7.10	\$12.45	0.00	\$51.60
--	------------	---------	--------	---------	------	---------

This wage schedule must be posted by the contractor at the work site in accordance with M.G.L. ch. 149, sec. 27. Failure of the employer to pay "prevailing wage rates," which are the "total rates" listed above, on public works projects is a violation of M.G.L. ch. 149, sec. 27. Contractors with questions about the wage rates or classifications included on the wage schedule have an affirmative obligation to inquire with DLS at www.mass.gov/dols or at 617-626-6952. Employees not receiving such rates should report the violation to the Fair Labor Division of the Office of the Attorney General, 100 Cambridge Street, Boston, MA 02108; Tel:



THE COMMONWEALTH OF MASSACHUSETTS
EXECUTIVE OFFICE OF LABOR AND WORKFORCE DEVELOPMENT
DEPARTMENT OF LABOR STANDARDS

Prevailing Wage Rates

As determined by the Director under the provisions of the
Massachusetts General Laws, Chapter 149, Sections 26 to 27H

JOANNE F. GOLDSTEIN
Secretary

HEATHER E. ROWE
Director

DEVAL L. PATRICK
Governor

TIMOTHY P. MURRAY
Lt. Governor

Awarding Authority: City of Waltham

Contract Number: City/Town: WALTHAM

Description of Work: Purchase and Installation of Interactive Projectors at various schools

Job Location: Various Schools

Classification	Effective Date	Base Wage	Health	Pension	Supplemental Unemployment	Total Rate
MARBLE & TILE FINISHERS <i>BRICKLAYERS LOCAL 3 - MARBLE & TILE</i>	03/01/2012	\$35.52	\$10.18	\$16.04	0.00	\$61.74

Apprentice - MARBLE & TILE FINISHER - Local 3 Marble & Tile

Effective Date - 03/01/2012

Step	percent	Apprentice Base Wage	Health	Pension	Supplemental Unemployment	Total Rate
1	50	\$17.76	\$10.18	16.04	\$0.00	\$43.98
2	60	\$21.31	\$10.18	16.04	\$0.00	\$47.53
3	70	\$24.86	\$10.18	16.04	\$0.00	\$51.08
4	80	\$28.42	\$10.18	16.04	\$0.00	\$54.64
5	90	\$31.97	\$10.18	16.04	\$0.00	\$58.19

Notes:
Steps are 800 hrs.

Apprentice to Journeyworker Ratio:1:3

MARBLE MASONS, TILELAYERS & TERRAZZO MECH <i>BRICKLAYERS LOCAL 3 - MARBLE & TILE</i>	03/01/2012	\$46.60	\$10.18	\$17.25	0.00	\$74.03
---	------------	---------	---------	---------	------	---------

This wage schedule must be posted by the contractor at the work site in accordance with M.G.L. ch. 149, sec. 27. Failure of the employer to pay "prevailing wage rates," which are the "total rates" listed above, on public works projects is a violation of M.G.L. ch. 149, sec. 27. Contractors with questions about the wage rates or classifications included on the wage schedule have an affirmative obligation to inquire with DLS at www.mass.gov/dols or at 617-626-6952. Employees not receiving such rates should report the violation to the Fair Labor Division of the Office of the Attorney General, 100 Cambridge Street, Boston, MA 02108; Tel:



THE COMMONWEALTH OF MASSACHUSETTS
EXECUTIVE OFFICE OF LABOR AND WORKFORCE DEVELOPMENT
DEPARTMENT OF LABOR STANDARDS

Prevailing Wage Rates

As determined by the Director under the provisions of the
Massachusetts General Laws, Chapter 149, Sections 26 to 27H

JOANNE F. GOLDSTEIN
Secretary
HEATHER E. ROWE
Director

DEVAL L. PATRICK
Governor
TIMOTHY P. MURRAY
Lt. Governor

Awarding Authority: City of Waltham
Contract Number: **City/Town:** WALTHAM
Description of Work: Purchase and Installation of Interactive Projectors at various schools
Job Location: Various Schools

Classification	Effective Date	Base Wage	Health	Pension	Supplemental Unemployment	Total Rate
Apprentice - MARBLE-TILE-TERRAZZO MECHANIC - Local 3 Marble & Tile						
Effective Date - 03/01/2012						
Step	percent	Apprentice Base Wage	Health	Pension	Supplemental Unemployment	Total Rate
1	50	\$23.30	\$10.18	17.25	\$0.00	\$50.73
2	60	\$27.96	\$10.18	17.25	\$0.00	\$55.39
3	70	\$32.62	\$10.18	17.25	\$0.00	\$60.05
4	80	\$37.28	\$10.18	17.25	\$0.00	\$64.71
5	90	\$41.94	\$10.18	17.25	\$0.00	\$69.37

Notes:

Apprentice to Journeyworker Ratio:1:3

MECH. SWEEPER OPERATOR (ON CONST. SITES) <i>OPERATING ENGINEERS LOCAL 4</i>	12/01/2011	\$39.16	\$10.00	\$12.40	0.00	\$61.56
	06/01/2012	\$39.72	\$10.00	\$12.40	0.00	\$62.12
	12/01/2012	\$40.34	\$10.00	\$12.40	0.00	\$62.74
	06/01/2013	\$41.11	\$10.00	\$12.40	0.00	\$63.51
	12/01/2013	\$41.89	\$10.00	\$12.40	0.00	\$64.29
MECHANICS MAINTENANCE <i>OPERATING ENGINEERS LOCAL 4</i>	12/01/2011	\$39.16	\$10.00	\$12.40	0.00	\$61.56
	06/01/2012	\$39.72	\$10.00	\$12.40	0.00	\$62.12
	12/01/2012	\$40.34	\$10.00	\$12.40	0.00	\$62.74
	06/01/2013	\$41.11	\$10.00	\$12.40	0.00	\$63.51
	12/01/2013	\$41.89	\$10.00	\$12.40	0.00	\$64.29
MILLWRIGHT (Zone 1) <i>MILLWRIGHTS LOCAL 1121 - Zone 1</i>	04/01/2011	\$33.57	\$8.67	\$15.61	0.00	\$57.85

This wage schedule must be posted by the contractor at the work site in accordance with M.G.L. ch. 149, sec. 27. Failure of the employer to pay "prevailing wage rates," which are the "total rates" listed above, on public works projects is a violation of M.G.L. ch. 149, sec. 27. Contractors with questions about the wage rates or classifications included on the wage schedule have an affirmative obligation to inquire with DLS at www.mass.gov/dols or at 617-626-6952. Employees not receiving such rates should report the violation to the Fair Labor Division of the Office of the Attorney General, 100 Cambridge Street, Boston, MA 02108; Tel:



THE COMMONWEALTH OF MASSACHUSETTS
EXECUTIVE OFFICE OF LABOR AND WORKFORCE DEVELOPMENT
DEPARTMENT OF LABOR STANDARDS

Prevailing Wage Rates

As determined by the Director under the provisions of the
Massachusetts General Laws, Chapter 149, Sections 26 to 27H

JOANNE F. GOLDSTEIN
Secretary

HEATHER E. ROWE
Director

DEVAL L. PATRICK
Governor

TIMOTHY P. MURRAY
Lt. Governor

Awarding Authority: City of Waltham

Contract Number: City/Town: WALTHAM

Description of Work: Purchase and Installation of Interactive Projectors at various schools

Job Location: Various Schools

Classification	Effective Date	Base Wage	Health	Pension	Supplemental Unemployment	Total Rate
Apprentice - MILLWRIGHT - Local 1121 Zone 1						
Effective Date - 04/01/2011						
Step	percent	Apprentice Base Wage	Health	Pension	Supplemental Unemployment	Total Rate
1	50	\$16.79	\$8.67	11.64	\$0.00	\$37.10
2	55	\$18.46	\$8.67	11.64	\$0.00	\$38.77
3	60	\$20.14	\$8.67	13.23	\$0.00	\$42.04
4	65	\$21.82	\$8.67	13.23	\$0.00	\$43.72
5	70	\$23.50	\$8.67	14.02	\$0.00	\$46.19
6	75	\$25.18	\$8.67	14.02	\$0.00	\$47.87
7	80	\$26.86	\$8.67	14.82	\$0.00	\$50.35
8	85	\$28.53	\$8.67	14.82	\$0.00	\$52.02

Notes:

Apprentice to Journeyworker Ratio:1:5

MORTAR MIXER LABORERS - ZONE 1	12/01/2011	\$32.05	\$7.10	\$12.45	0.00	\$51.60
OILER (OTHER THAN TRUCK CRANES, GRADALLS) OPERATING ENGINEERS LOCAL 4	12/01/2011	\$21.28	\$10.00	\$12.40	0.00	\$43.68
	06/01/2012	\$21.56	\$10.00	\$12.40	0.00	\$43.96
	12/01/2012	\$21.90	\$10.00	\$12.40	0.00	\$44.30
	06/01/2013	\$22.32	\$10.00	\$12.40	0.00	\$44.72
	12/01/2013	\$22.74	\$10.00	\$12.40	0.00	\$45.14

This wage schedule must be posted by the contractor at the work site in accordance with M.G.L. ch. 149, sec. 27. Failure of the employer to pay "prevailing wage rates," which are the "total rates" listed above, on public works projects is a violation of M.G.L. ch. 149, sec. 27. Contractors with questions about the wage rates or classifications included on the wage schedule have an affirmative obligation to inquire with DLS at www.mass.gov/dols or at 617-626-6952. Employees not receiving such rates should report the violation to the Fair Labor Division of the Office of the Attorney General, 100 Cambridge Street, Boston, MA 02108; Tel:



THE COMMONWEALTH OF MASSACHUSETTS
EXECUTIVE OFFICE OF LABOR AND WORKFORCE DEVELOPMENT
DEPARTMENT OF LABOR STANDARDS

Prevailing Wage Rates

As determined by the Director under the provisions of the
Massachusetts General Laws, Chapter 149, Sections 26 to 27H

JOANNE F. GOLDSTEIN
Secretary

HEATHER E. ROWE
Director

DEVAL L. PATRICK
Governor

TIMOTHY P. MURRAY
Lt. Governor

Awarding Authority: City of Waltham

Contract Number: City/Town: WALTHAM

Description of Work: Purchase and Installation of Interactive Projectors at various schools

Job Location: Various Schools

Classification	Effective Date	Base Wage	Health	Pension	Supplemental Unemployment	Total Rate
OILER (TRUCK CRANES, GRADALLS) <i>OPERATING ENGINEERS LOCAL 4</i>	12/01/2011	\$24.51	\$10.00	\$12.40	0.00	\$46.91
	06/01/2012	\$24.85	\$10.00	\$12.40	0.00	\$47.25
	12/01/2012	\$25.24	\$10.00	\$12.40	0.00	\$47.64
	06/01/2013	\$25.72	\$10.00	\$12.40	0.00	\$48.12
	12/01/2013	\$26.21	\$10.00	\$12.40	0.00	\$48.61
OTHER POWER DRIVEN EQUIPMENT - CLASS II <i>OPERATING ENGINEERS LOCAL 4</i>	12/01/2011	\$39.16	\$10.00	\$12.40	0.00	\$61.56
	06/01/2012	\$39.72	\$10.00	\$12.40	0.00	\$62.12
	12/01/2012	\$40.34	\$10.00	\$12.40	0.00	\$62.74
	06/01/2013	\$41.11	\$10.00	\$12.40	0.00	\$63.51
	12/01/2013	\$41.89	\$10.00	\$12.40	0.00	\$64.29
PAINTER (BRIDGES/TANKS) <i>PAINTERS LOCAL 35 - ZONE 2</i>	01/01/2012	\$44.01	\$7.80	\$14.60	0.00	\$66.41
	07/01/2012	\$45.01	\$7.80	\$14.60	0.00	\$67.41
	01/01/2013	\$46.01	\$7.80	\$14.60	0.00	\$68.41

This wage schedule must be posted by the contractor at the work site in accordance with M.G.L. ch. 149, sec. 27. Failure of the employer to pay "prevailing wage rates," which are the "total rates" listed above, on public works projects is a violation of M.G.L. ch. 149, sec. 27. Contractors with questions about the wage rates or classifications included on the wage schedule have an affirmative obligation to inquire with DLS at www.mass.gov/dols or at 617-626-6952. Employees not receiving such rates should report the violation to the Fair Labor Division of the Office of the Attorney General, 100 Cambridge Street, Boston, MA 02108; Tel:



THE COMMONWEALTH OF MASSACHUSETTS
 EXECUTIVE OFFICE OF LABOR AND WORKFORCE DEVELOPMENT
 DEPARTMENT OF LABOR STANDARDS

Prevailing Wage Rates

As determined by the Director under the provisions of the
 Massachusetts General Laws, Chapter 149, Sections 26 to 27H

JOANNE F. GOLDSTEIN
 Secretary

HEATHER E. ROWE
 Director

DEVAL L. PATRICK
 Governor

TIMOTHY P. MURRAY
 Lt. Governor

Awarding Authority: City of Waltham

Contract Number: City/Town: WALTHAM

Description of Work: Purchase and Installation of Interactive Projectors at various schools

Job Location: Various Schools

Classification	Effective Date	Base Wage	Health	Pension	Supplemental Unemployment	Total Rate
Painter (Spray or Sandblast, New) *	01/01/2012	\$34.91	\$7.80	\$14.60	0.00	\$57.31
* If 30% or more of surfaces to be painted are new construction, NEW paint rate shall be used. PAINTERS LOCAL 35 - ZONE 2	07/01/2012	\$35.91	\$7.80	\$14.60	0.00	\$58.31
	01/01/2013	\$36.91	\$7.80	\$14.60	0.00	\$59.31

This wage schedule must be posted by the contractor at the work site in accordance with M.G.L. ch. 149, sec. 27. Failure of the employer to pay "prevailing wage rates," which are the "total rates" listed above, on public works projects is a violation of M.G.L. ch. 149, sec. 27. Contractors with questions about the wage rates or classifications included on the wage schedule have an affirmative obligation to inquire with DLS at www.mass.gov/dols or at 617-626-6952. Employees not receiving such rates should report the violation to the Fair Labor Division of the Office of the Attorney General, 100 Cambridge Street, Boston, MA 02108; Tel:



THE COMMONWEALTH OF MASSACHUSETTS
 EXECUTIVE OFFICE OF LABOR AND WORKFORCE DEVELOPMENT
DEPARTMENT OF LABOR STANDARDS

Prevailing Wage Rates

As determined by the Director under the provisions of the
 Massachusetts General Laws, Chapter 149, Sections 26 to 27H

JOANNE F. GOLDSTEIN
 Secretary

HEATHER E. ROWE
 Director

DEVAL L. PATRICK
 Governor

TIMOTHY P. MURRAY
 Lt. Governor

Awarding Authority: City of Waltham

Contract Number: City/Town: WALTHAM

Description of Work: Purchase and Installation of Interactive Projectors at various schools

Job Location: Various Schools

Classification	Effective Date	Base Wage	Health	Pension	Supplemental Unemployment	Total Rate
PAINTER (SPRAY OR SANDBLAST, REPAINT) <i>PAINTERS LOCAL 35 - ZONE 2</i>	01/01/2012	\$32.97	\$7.80	\$14.60	0.00	\$55.37
	07/01/2012	\$33.97	\$7.80	\$14.60	0.00	\$56.37
	01/01/2013	\$34.97	\$7.80	\$14.60	0.00	\$57.37

This wage schedule must be posted by the contractor at the work site in accordance with M.G.L. ch. 149, sec. 27. Failure of the employer to pay "prevailing wage rates," which are the "total rates" listed above, on public works projects is a violation of M.G.L. ch. 149, sec. 27. Contractors with questions about the wage rates or classifications included on the wage schedule have an affirmative obligation to inquire with DLS at www.mass.gov/dols or at 617-626-6952. Employees not receiving such rates should report the violation to the Fair Labor Division of the Office of the Attorney General, 100 Cambridge Street, Boston, MA 02108; Tel:



THE COMMONWEALTH OF MASSACHUSETTS
 EXECUTIVE OFFICE OF LABOR AND WORKFORCE DEVELOPMENT
 DEPARTMENT OF LABOR STANDARDS

Prevailing Wage Rates

As determined by the Director under the provisions of the
 Massachusetts General Laws, Chapter 149, Sections 26 to 27H

JOANNE F. GOLDSTEIN
 Secretary
 HEATHER E. ROWE
 Director

DEVAL L. PATRICK
 Governor
 TIMOTHY P. MURRAY
 Lt. Governor

Awarding Authority: City of Waltham
Contract Number: City/Town: WALTHAM
Description of Work: Purchase and Installation of Interactive Projectors at various schools
Job Location: Various Schools

Classification	Effective Date	Base Wage	Health	Pension	Supplemental Unemployment	Total Rate
Apprentice - PAINTER Local 35 Zone 2 - Spray/Sandblast - Repaint						
Effective Date - 01/01/2012						
Step	percent	Apprentice Base Wage	Health	Pension	Supplemental Unemployment	Total Rate
1	50	\$16.49	\$7.80	0.00	\$0.00	\$24.29
2	55	\$18.13	\$7.80	3.25	\$0.00	\$29.18
3	60	\$19.78	\$7.80	3.54	\$0.00	\$31.12
4	65	\$21.43	\$7.80	3.84	\$0.00	\$33.07
5	70	\$23.08	\$7.80	12.83	\$0.00	\$43.71
6	75	\$24.73	\$7.80	13.13	\$0.00	\$45.66
7	80	\$26.38	\$7.80	13.42	\$0.00	\$47.60
8	90	\$29.67	\$7.80	14.01	\$0.00	\$51.48
Effective Date - 07/01/2012						
Step	percent	Apprentice Base Wage	Health	Pension	Supplemental Unemployment	Total Rate
1	50	\$16.99	\$7.80	0.00	\$0.00	\$24.79
2	55	\$18.68	\$7.80	3.25	\$0.00	\$29.73
3	60	\$20.38	\$7.80	3.54	\$0.00	\$31.72
4	65	\$22.08	\$7.80	3.84	\$0.00	\$33.72
5	70	\$23.78	\$7.80	12.83	\$0.00	\$44.41
6	75	\$25.48	\$7.80	13.13	\$0.00	\$46.41
7	80	\$27.18	\$7.80	13.42	\$0.00	\$48.40
8	90	\$30.57	\$7.80	14.01	\$0.00	\$52.38

Notes:

Apprentice to Journeyworker Ratio:1:1

This wage schedule must be posted by the contractor at the work site in accordance with M.G.L. ch. 149, sec. 27. Failure of the employer to pay "prevailing wage rates," which are the "total rates" listed above, on public works projects is a violation of M.G.L. ch. 149, sec. 27. Contractors with questions about the wage rates or classifications included on the wage schedule have an affirmative obligation to inquire with DLS at www.mass.gov/dols or at 617-626-6952. Employees not receiving such rates should report the violation to the Fair Labor Division of the Office of the Attorney General, 100 Cambridge Street, Boston, MA 02108; Tel:



THE COMMONWEALTH OF MASSACHUSETTS
 EXECUTIVE OFFICE OF LABOR AND WORKFORCE DEVELOPMENT
 DEPARTMENT OF LABOR STANDARDS

Prevailing Wage Rates

As determined by the Director under the provisions of the
 Massachusetts General Laws, Chapter 149, Sections 26 to 27H

JOANNE F. GOLDSTEIN
 Secretary

HEATHER E. ROWE
 Director

DEVAL L. PATRICK
 Governor

TIMOTHY P. MURRAY
 Lt. Governor

Awarding Authority: City of Waltham

Contract Number: City/Town: WALTHAM

Description of Work: Purchase and Installation of Interactive Projectors at various schools

Job Location: Various Schools

Classification	Effective Date	Base Wage	Health	Pension	Supplemental Unemployment	Total Rate
PAINTER (TRAFFIC MARKINGS) <i>LABORERS - ZONE 1</i>	12/01/2011	\$31.80	\$7.10	\$12.45	0.00	\$51.35
PAINTER / TAPER (BRUSH, NEW) *	01/01/2012	\$33.51	\$7.80	\$14.60	0.00	\$55.91
* If 30% or more of surfaces to be painted are new construction, NEW paint rate shall be used. <i>PAINTERS LOCAL 35 - ZONE 2</i>	07/01/2012	\$34.51	\$7.80	\$14.60	0.00	\$56.91
	01/01/2013	\$35.51	\$7.80	\$14.60	0.00	\$57.91

This wage schedule must be posted by the contractor at the work site in accordance with M.G.L. ch. 149, sec. 27. Failure of the employer to pay "prevailing wage rates," which are the "total rates" listed above, on public works projects is a violation of M.G.L. ch. 149, sec. 27. Contractors with questions about the wage rates or classifications included on the wage schedule have an affirmative obligation to inquire with DLS at www.mass.gov/dols or at 617-626-6952. Employees not receiving such rates should report the violation to the Fair Labor Division of the Office of the Attorney General, 100 Cambridge Street, Boston, MA 02108; Tel:



THE COMMONWEALTH OF MASSACHUSETTS
EXECUTIVE OFFICE OF LABOR AND WORKFORCE DEVELOPMENT
DEPARTMENT OF LABOR STANDARDS

Prevailing Wage Rates

As determined by the Director under the provisions of the
Massachusetts General Laws, Chapter 149, Sections 26 to 27H

JOANNE F. GOLDSTEIN
Secretary
HEATHER E. ROWE
Director

DEVAL L. PATRICK
Governor
TIMOTHY P. MURRAY
Lt. Governor

Awarding Authority: City of Waltham
Contract Number: **City/Town:** WALTHAM
Description of Work: Purchase and Installation of Interactive Projectors at various schools
Job Location: Various Schools

Classification	Effective Date	Base Wage	Health	Pension	Supplemental Unemployment	Total Rate
Apprentice - PAINTER - Local 35 Zone 2 - BRUSH NEW						
Effective Date - 01/01/2012						
Step	percent	Apprentice Base Wage	Health	Pension	Supplemental Unemployment	Total Rate
1	50	\$16.76	\$7.80	0.00	\$0.00	\$24.56
2	55	\$18.43	\$7.80	3.25	\$0.00	\$29.48
3	60	\$20.11	\$7.80	3.54	\$0.00	\$31.45
4	65	\$21.78	\$7.80	3.84	\$0.00	\$33.42
5	70	\$23.46	\$7.80	12.83	\$0.00	\$44.09
6	75	\$25.13	\$7.80	13.13	\$0.00	\$46.06
7	80	\$26.81	\$7.80	13.42	\$0.00	\$48.03
8	90	\$30.16	\$7.80	14.01	\$0.00	\$51.97
Effective Date - 07/01/2012						
Step	percent	Apprentice Base Wage	Health	Pension	Supplemental Unemployment	Total Rate
1	50	\$17.26	\$7.80	0.00	\$0.00	\$25.06
2	55	\$18.98	\$7.80	3.25	\$0.00	\$30.03
3	60	\$20.71	\$7.80	3.54	\$0.00	\$32.05
4	65	\$22.43	\$7.80	3.84	\$0.00	\$34.07
5	70	\$24.16	\$7.80	12.83	\$0.00	\$44.79
6	75	\$25.88	\$7.80	13.13	\$0.00	\$46.81
7	80	\$27.61	\$7.80	13.42	\$0.00	\$48.83
8	90	\$31.06	\$7.80	14.01	\$0.00	\$52.87

Notes:
Steps are 750 hrs.

Apprentice to Journeyworker Ratio:1:1

This wage schedule must be posted by the contractor at the work site in accordance with M.G.L. ch. 149, sec. 27. Failure of the employer to pay "prevailing wage rates," which are the "total rates" listed above, on public works projects is a violation of M.G.L. ch. 149, sec. 27. Contractors with questions about the wage rates or classifications included on the wage schedule have an affirmative obligation to inquire with DLS at www.mass.gov/dols or at 617-626-6952. Employees not receiving such rates should report the violation to the Fair Labor Division of the Office of the Attorney General, 100 Cambridge Street, Boston, MA 02108; Tel:



THE COMMONWEALTH OF MASSACHUSETTS
EXECUTIVE OFFICE OF LABOR AND WORKFORCE DEVELOPMENT
DEPARTMENT OF LABOR STANDARDS

Prevailing Wage Rates

As determined by the Director under the provisions of the
Massachusetts General Laws, Chapter 149, Sections 26 to 27H

JOANNE F. GOLDSTEIN
Secretary

HEATHER E. ROWE
Director

DEVAL L. PATRICK
Governor

TIMOTHY P. MURRAY
Lt. Governor

Awarding Authority: City of Waltham

Contract Number: City/Town: WALTHAM

Description of Work: Purchase and Installation of Interactive Projectors at various schools

Job Location: Various Schools

Classification	Effective Date	Base Wage	Health	Pension	Supplemental Unemployment	Total Rate
PAINTER / TAPER (BRUSH, REPAINT) PAINTERS LOCAL 35 - ZONE 2	01/01/2012	\$31.57	\$7.80	\$14.60	0.00	\$53.97
	07/01/2012	\$32.57	\$7.80	\$14.60	0.00	\$54.97
	01/01/2013	\$33.57	\$7.80	\$14.60	0.00	\$55.97

This wage schedule must be posted by the contractor at the work site in accordance with M.G.L. ch. 149, sec. 27. Failure of the employer to pay "prevailing wage rates," which are the "total rates" listed above, on public works projects is a violation of M.G.L. ch. 149, sec. 27. Contractors with questions about the wage rates or classifications included on the wage schedule have an affirmative obligation to inquire with DLS at www.mass.gov/dols or at 617-626-6952. Employees not receiving such rates should report the violation to the Fair Labor Division of the Office of the Attorney General, 100 Cambridge Street, Boston, MA 02108; Tel:



THE COMMONWEALTH OF MASSACHUSETTS
EXECUTIVE OFFICE OF LABOR AND WORKFORCE DEVELOPMENT
DEPARTMENT OF LABOR STANDARDS

Prevailing Wage Rates

As determined by the Director under the provisions of the
Massachusetts General Laws, Chapter 149, Sections 26 to 27H

JOANNE F. GOLDSTEIN
Secretary
HEATHER E. ROWE
Director

DEVAL L. PATRICK
Governor
TIMOTHY P. MURRAY
Lt. Governor

Awarding Authority: City of Waltham
Contract Number: **City/Town:** WALTHAM
Description of Work: Purchase and Installation of Interactive Projectors at various schools
Job Location: Various Schools

Classification **Effective Date** **Base Wage** **Health** **Pension** **Supplemental Unemployment** **Total Rate**

Apprentice - PAINTER Local 35 Zone 2 - BRUSH REPAINT

Effective Date - 01/01/2012

Step	percent	Apprentice Base Wage	Health	Pension	Supplemental Unemployment	Total Rate
1	50	\$15.79	\$7.80	0.00	\$0.00	\$23.59
2	55	\$17.36	\$7.80	3.25	\$0.00	\$28.41
3	60	\$18.94	\$7.80	3.54	\$0.00	\$30.28
4	65	\$20.52	\$7.80	3.84	\$0.00	\$32.16
5	70	\$22.10	\$7.80	12.83	\$0.00	\$42.73
6	75	\$23.68	\$7.80	13.13	\$0.00	\$44.61
7	80	\$25.26	\$7.80	13.42	\$0.00	\$46.48
8	90	\$28.41	\$7.80	14.01	\$0.00	\$50.22

Effective Date - 07/01/2012

Step	percent	Apprentice Base Wage	Health	Pension	Supplemental Unemployment	Total Rate
1	50	\$16.29	\$7.80	0.00	\$0.00	\$24.09
2	55	\$17.91	\$7.80	3.25	\$0.00	\$28.96
3	60	\$19.54	\$7.80	3.54	\$0.00	\$30.88
4	65	\$21.17	\$7.80	3.84	\$0.00	\$32.81
5	70	\$22.80	\$7.80	12.83	\$0.00	\$43.43
6	75	\$24.43	\$7.80	13.13	\$0.00	\$45.36
7	80	\$26.06	\$7.80	13.42	\$0.00	\$47.28
8	90	\$29.31	\$7.80	14.01	\$0.00	\$51.12

Notes:

Steps are 750 hrs.

Apprentice to Journeyworker Ratio:1:1

This wage schedule must be posted by the contractor at the work site in accordance with M.G.L. ch. 149, sec. 27. Failure of the employer to pay "prevailing wage rates," which are the "total rates" listed above, on public works projects is a violation of M.G.L. ch. 149, sec. 27. Contractors with questions about the wage rates or classifications included on the wage schedule have an affirmative obligation to inquire with DLS at www.mass.gov/dols or at 617-626-6952. Employees not receiving such rates should report the violation to the Fair Labor Division of the Office of the Attorney General, 100 Cambridge Street, Boston, MA 02108; Tel:



THE COMMONWEALTH OF MASSACHUSETTS
EXECUTIVE OFFICE OF LABOR AND WORKFORCE DEVELOPMENT
DEPARTMENT OF LABOR STANDARDS

Prevailing Wage Rates

As determined by the Director under the provisions of the
Massachusetts General Laws, Chapter 149, Sections 26 to 27H

JOANNE F. GOLDSTEIN
Secretary

HEATHER E. ROWE
Director

DEVAL L. PATRICK
Governor

TIMOTHY P. MURRAY
Lt. Governor

Awarding Authority: City of Waltham
Contract Number: **City/Town:** WALTHAM
Description of Work: Purchase and Installation of Interactive Projectors at various schools
Job Location: Various Schools

Classification	Effective Date	Base Wage	Health	Pension	Supplemental Unemployment	Total Rate
PANEL & PICKUP TRUCKS DRIVER <i>TEAMSTERS JOINT COUNCIL NO. 10 ZONE A</i>	12/01/2011	\$30.78	\$8.56	\$7.27	0.00	\$46.61
	06/01/2012	\$31.08	\$8.56	\$7.27	0.00	\$46.91
	08/01/2012	\$31.08	\$8.91	\$7.27	0.00	\$47.26
	12/01/2012	\$31.38	\$8.91	\$8.00	0.00	\$48.29
PIER AND DOCK CONSTRUCTOR (UNDERPINNING AND DECK) <i>PILE DRIVER LOCAL 56 (ZONE 1)</i>	08/01/2011	\$38.30	\$9.80	\$17.12	0.00	\$65.22
PILE DRIVER <i>PILE DRIVER LOCAL 56 (ZONE 1)</i>	08/01/2011	\$38.30	\$9.80	\$17.12	0.00	\$65.22

Apprentice - PILE DRIVER - Local 56 Zone 1

Effective Date - 08/01/2011

Step	percent	Apprentice Base Wage	Health	Pension	Supplemental Unemployment	Total Rate
1	60	\$22.98	\$8.08	17.12	\$0.00	\$48.18
2	65	\$24.90	\$8.08	17.12	\$0.00	\$50.10
3	70	\$26.81	\$8.08	17.12	\$0.00	\$52.01
4	75	\$28.73	\$8.08	17.12	\$0.00	\$53.93
5	80	\$30.64	\$8.08	17.12	\$0.00	\$55.84
6	85	\$32.56	\$8.08	17.12	\$0.00	\$57.76
7	90	\$34.47	\$8.08	17.12	\$0.00	\$59.67
8	95	\$36.39	\$8.08	17.12	\$0.00	\$61.59

Notes:

Apprentice to Journeyworker Ratio:1:3

PIPEFITTER & STEAMFITTER <i>PIPEFITTERS LOCAL 537</i>	03/01/2012	\$46.84	\$8.75	\$14.39	0.00	\$69.98
	09/01/2012	\$48.09	\$8.75	\$14.39	0.00	\$71.23
	03/01/2013	\$49.34	\$8.75	\$14.39	0.00	\$72.48

This wage schedule must be posted by the contractor at the work site in accordance with M.G.L. ch. 149, sec. 27. Failure of the employer to pay "prevailing wage rates," which are the "total rates" listed above, on public works projects is a violation of M.G.L. ch. 149, sec. 27. Contractors with questions about the wage rates or classifications included on the wage schedule have an affirmative obligation to inquire with DLS at www.mass.gov/dols or at 617-626-6952. Employees not receiving such rates should report the violation to the Fair Labor Division of the Office of the Attorney General, 100 Cambridge Street, Boston, MA 02108; Tel:



THE COMMONWEALTH OF MASSACHUSETTS
EXECUTIVE OFFICE OF LABOR AND WORKFORCE DEVELOPMENT
DEPARTMENT OF LABOR STANDARDS

Prevailing Wage Rates

As determined by the Director under the provisions of the
Massachusetts General Laws, Chapter 149, Sections 26 to 27H

JOANNE F. GOLDSTEIN
Secretary

HEATHER E. ROWE
Director

DEVAL L. PATRICK
Governor

TIMOTHY P. MURRAY
Lt. Governor

Awarding Authority: City of Waltham
Contract Number: City/Town: WALTHAM
Description of Work: Purchase and Installation of Interactive Projectors at various schools
Job Location: Various Schools

Classification	Effective Date	Base Wage	Health	Pension	Supplemental Unemployment	Total Rate
Apprentice - PIPEFITTER - Local 537						
Effective Date - 03/01/2012						
Step	percent	Apprentice Base Wage	Health	Pension	Supplemental Unemployment	Total Rate
1	40	\$18.74	\$8.75	6.50	\$0.00	\$33.99
2	45	\$21.08	\$8.75	14.39	\$0.00	\$44.22
3	60	\$28.10	\$8.75	14.39	\$0.00	\$51.24
4	70	\$32.79	\$8.75	14.39	\$0.00	\$55.93
5	80	\$37.47	\$8.75	14.39	\$0.00	\$60.61
Effective Date - 09/01/2012						
Step	percent	Apprentice Base Wage	Health	Pension	Supplemental Unemployment	Total Rate
1	40	\$19.24	\$8.75	6.50	\$0.00	\$34.49
2	45	\$21.64	\$8.75	14.39	\$0.00	\$44.78
3	60	\$28.85	\$8.75	14.39	\$0.00	\$51.99
4	70	\$33.66	\$8.75	14.39	\$0.00	\$56.80
5	80	\$38.47	\$8.75	14.39	\$0.00	\$61.61

Notes:
** 1:3; 3:15; 1:10 thereafter / Steps are 1 yr.
Refrig/AC Mechanic **1:1;1:2;2:4;3:6;4:8;5:10;6:12;7:14;8:17;9:20;10:23(Max)
Apprentice to Journeyworker Ratio:**

PIPELAYER LABORERS - ZONE 1	12/01/2011	\$32.05	\$7.10	\$12.45	0.00	\$51.60
PLUMBERS & GASFITTERS PLUMBERS & GASFITTERS LOCAL 12	03/01/2012	\$46.81	\$9.32	\$13.29	0.00	\$69.42
	09/01/2012	\$48.06	\$9.32	\$13.29	0.00	\$70.67
	03/01/2013	\$49.31	\$9.32	\$13.29	0.00	\$71.92

This wage schedule must be posted by the contractor at the work site in accordance with M.G.L. ch. 149, sec. 27. Failure of the employer to pay "prevailing wage rates," which are the "total rates" listed above, on public works projects is a violation of M.G.L. ch. 149, sec. 27. Contractors with questions about the wage rates or classifications included on the wage schedule have an affirmative obligation to inquire with DLS at www.mass.gov/dols or at 617-626-6952. Employees not receiving such rates should report the violation to the Fair Labor Division of the Office of the Attorney General, 100 Cambridge Street, Boston, MA 02108; Tel:



THE COMMONWEALTH OF MASSACHUSETTS
EXECUTIVE OFFICE OF LABOR AND WORKFORCE DEVELOPMENT
DEPARTMENT OF LABOR STANDARDS

Prevailing Wage Rates

As determined by the Director under the provisions of the
Massachusetts General Laws, Chapter 149, Sections 26 to 27H

JOANNE F. GOLDSTEIN
Secretary

HEATHER E. ROWE
Director

DEVAL L. PATRICK
Governor

TIMOTHY P. MURRAY
Lt. Governor

Awarding Authority: City of Waltham

Contract Number: City/Town: WALTHAM

Description of Work: Purchase and Installation of Interactive Projectors at various schools

Job Location: Various Schools

Classification	Effective Date	Base Wage	Health	Pension	Supplemental Unemployment	Total Rate
Apprentice - PLUMBER - Local 12						
Effective Date - 03/01/2012						
Step	percent	Apprentice Base Wage	Health	Pension	Supplemental Unemployment	Total Rate
1	35	\$16.38	\$9.32	4.97	\$0.00	\$30.67
2	40	\$18.72	\$9.32	5.61	\$0.00	\$33.65
3	55	\$25.75	\$9.32	7.53	\$0.00	\$42.60
4	65	\$30.43	\$9.32	8.81	\$0.00	\$48.56
5	75	\$35.11	\$9.32	10.09	\$0.00	\$54.52
Effective Date - 09/01/2012						
Step	percent	Apprentice Base Wage	Health	Pension	Supplemental Unemployment	Total Rate
1	35	\$16.82	\$9.32	4.97	\$0.00	\$31.11
2	40	\$19.22	\$9.32	5.61	\$0.00	\$34.15
3	55	\$26.43	\$9.32	7.53	\$0.00	\$43.28
4	65	\$31.24	\$9.32	8.81	\$0.00	\$49.37
5	75	\$36.05	\$9.32	10.09	\$0.00	\$55.46

Notes:

** 1:2; 2:6; 3:10; 4:14; 5:19/Steps are 1 yr
Step4 with lic\$51.54 Step5 with lic\$57.49

Apprentice to Journeyworker Ratio:**

PNEUMATIC CONTROLS (TEMP.) PIPEFITTERS LOCAL 537	03/01/2012	\$46.84	\$8.75	\$14.39	0.00	\$69.98
	09/01/2012	\$48.09	\$8.75	\$14.39	0.00	\$71.23
	03/01/2013	\$49.34	\$8.75	\$14.39	0.00	\$72.48
PNEUMATIC DRILL/TOOL OPERATOR LABORERS - ZONE 1	12/01/2011	\$32.05	\$7.10	\$12.45	0.00	\$51.60
POWDERMAN & BLASTER LABORERS - ZONE 1	12/01/2011	\$32.80	\$7.10	\$12.45	0.00	\$52.35

This wage schedule must be posted by the contractor at the work site in accordance with M.G.L. ch. 149, sec. 27. Failure of the employer to pay "prevailing wage rates," which are the "total rates" listed above, on public works projects is a violation of M.G.L. ch. 149, sec. 27. Contractors with questions about the wage rates or classifications included on the wage schedule have an affirmative obligation to inquire with DLS at www.mass.gov/dols or at 617-626-6952. Employees not receiving such rates should report the violation to the Fair Labor Division of the Office of the Attorney General, 100 Cambridge Street, Boston, MA 02108; Tel:



THE COMMONWEALTH OF MASSACHUSETTS
EXECUTIVE OFFICE OF LABOR AND WORKFORCE DEVELOPMENT
DEPARTMENT OF LABOR STANDARDS

Prevailing Wage Rates

As determined by the Director under the provisions of the
Massachusetts General Laws, Chapter 149, Sections 26 to 27H

JOANNE F. GOLDSTEIN
Secretary

HEATHER E. ROWE
Director

DEVAL L. PATRICK
Governor

TIMOTHY P. MURRAY
Lt. Governor

Awarding Authority: City of Waltham

Contract Number:

City/Town: WALTHAM

Description of Work: Purchase and Installation of Interactive Projectors at various schools

Job Location: Various Schools

Classification	Effective Date	Base Wage	Health	Pension	Supplemental Unemployment	Total Rate
POWER SHOVEL/DERRICK/TRENCHING MACHINE <i>OPERATING ENGINEERS LOCAL 4</i>	12/01/2011	\$39.52	\$10.00	\$12.40	0.00	\$61.92
	06/01/2012	\$40.09	\$10.00	\$12.40	0.00	\$62.49
	12/01/2012	\$40.71	\$10.00	\$12.40	0.00	\$63.11
	06/01/2013	\$41.49	\$10.00	\$12.40	0.00	\$63.89
	12/01/2013	\$42.27	\$10.00	\$12.40	0.00	\$64.67
PUMP OPERATOR (CONCRETE) <i>OPERATING ENGINEERS LOCAL 4</i>	12/01/2011	\$39.52	\$10.00	\$12.40	0.00	\$61.92
	06/01/2012	\$40.09	\$10.00	\$12.40	0.00	\$62.49
	12/01/2012	\$40.71	\$10.00	\$12.40	0.00	\$63.11
	06/01/2013	\$41.49	\$10.00	\$12.40	0.00	\$63.89
	12/01/2013	\$42.27	\$10.00	\$12.40	0.00	\$64.67
PUMP OPERATOR (DEWATERING, OTHER) <i>OPERATING ENGINEERS LOCAL 4</i>	12/01/2011	\$27.95	\$10.00	\$12.40	0.00	\$50.35
	06/01/2012	\$28.34	\$10.00	\$12.40	0.00	\$50.74
	12/01/2012	\$28.79	\$10.00	\$12.40	0.00	\$51.19
	06/01/2013	\$29.34	\$10.00	\$12.40	0.00	\$51.74
	12/01/2013	\$29.89	\$10.00	\$12.40	0.00	\$52.29
READY-MIX CONCRETE DRIVER <i>TEAMSTERS LOCAL 25b</i>	05/01/2011	\$28.03	\$7.75	\$5.91	0.00	\$41.69
RECLAIMERS <i>OPERATING ENGINEERS LOCAL 4</i>	12/01/2011	\$39.16	\$10.00	\$12.40	0.00	\$61.56
	06/01/2012	\$39.72	\$10.00	\$12.40	0.00	\$62.12
	12/01/2012	\$40.34	\$10.00	\$12.40	0.00	\$62.74
	06/01/2013	\$41.11	\$10.00	\$12.40	0.00	\$63.51
	12/01/2013	\$41.89	\$10.00	\$12.40	0.00	\$64.29
RESIDENTIAL WOOD FRAME (All Other Work) <i>CARPENTERS -ZONE 2 (Residential Wood)</i>	04/01/2011	\$24.24	\$8.67	\$15.51	0.00	\$48.42
RESIDENTIAL WOOD FRAME CARPENTER **	05/01/2011	\$24.24	\$6.34	\$6.23	0.00	\$36.81

** The Residential Wood Frame Carpenter classification applies only to the construction of new, wood frame residences that do not exceed four stories including the basement. *CARPENTERS -ZONE 2 (Residential Wood)*

As of 9/1/09 Carpentry work on wood-frame residential WEATHERIZATION projects shall be paid the RESIDENTIAL WOOD FRAME CARPENTER rate.

This wage schedule must be posted by the contractor at the work site in accordance with M.G.L. ch. 149, sec. 27. Failure of the employer to pay "prevailing wage rates," which are the "total rates" listed above, on public works projects is a violation of M.G.L. ch. 149, sec. 27. Contractors with questions about the wage rates or classifications included on the wage schedule have an affirmative obligation to inquire with DLS at www.mass.gov/dols or at 617-626-6952. Employees not receiving such rates should report the violation to the Fair Labor Division of the Office of the Attorney General, 100 Cambridge Street, Boston, MA 02108; Tel:



THE COMMONWEALTH OF MASSACHUSETTS
EXECUTIVE OFFICE OF LABOR AND WORKFORCE DEVELOPMENT
DEPARTMENT OF LABOR STANDARDS

Prevailing Wage Rates

As determined by the Director under the provisions of the
Massachusetts General Laws, Chapter 149, Sections 26 to 27H

JOANNE F. GOLDSTEIN
Secretary
HEATHER E. ROWE
Director

DEVAL L. PATRICK
Governor
TIMOTHY P. MURRAY
Lt. Governor

Awarding Authority: City of Waltham
Contract Number: City/Town: WALTHAM
Description of Work: Purchase and Installation of Interactive Projectors at various schools
Job Location: Various Schools

Classification	Effective Date	Base Wage	Health	Pension	Supplemental Unemployment	Total Rate
Apprentice - CARPENTER (Residential Wood Frame) - Zone 2						
Effective Date - 05/01/2011						
Step	percent	Apprentice Base Wage	Health	Pension	Supplemental Unemployment	Total Rate
1	60	\$14.54	\$6.34	0.00	\$0.00	\$20.88
2	60	\$14.54	\$6.34	6.23	\$0.00	\$27.11
3	65	\$15.76	\$6.34	6.23	\$0.00	\$28.33
4	70	\$16.97	\$6.34	6.23	\$0.00	\$29.54
5	75	\$18.18	\$6.34	6.23	\$0.00	\$30.75
6	80	\$19.39	\$6.34	6.23	\$0.00	\$31.96
7	85	\$20.60	\$6.34	6.23	\$0.00	\$33.17
8	90	\$21.82	\$6.34	6.23	\$0.00	\$34.39

Notes:

Apprentice to Journeyworker Ratio:1:5

RIDE-ON MOTORIZED BUGGY OPERATOR LABORERS - ZONE 1	12/01/2011	\$32.05	\$7.10	\$12.45	0.00	\$51.60
ROLLER/SPREADER/MULCHING MACHINE OPERATING ENGINEERS LOCAL 4	12/01/2011	\$39.16	\$10.00	\$12.40	0.00	\$61.56
	06/01/2012	\$39.72	\$10.00	\$12.40	0.00	\$62.12
	12/01/2012	\$40.34	\$10.00	\$12.40	0.00	\$62.74
	06/01/2013	\$41.11	\$10.00	\$12.40	0.00	\$63.51
	12/01/2013	\$41.89	\$10.00	\$12.40	0.00	\$64.29
ROOFER (Inc.Roofeer Waterproofng &Roofeer Damproofg) ROOFERS LOCAL 33	02/01/2012	\$35.56	\$10.50	\$10.70	0.00	\$56.76
	08/01/2012	\$36.56	\$10.50	\$10.70	0.00	\$57.76
	02/01/2013	\$37.56	\$10.50	\$10.70	0.00	\$58.76

This wage schedule must be posted by the contractor at the work site in accordance with M.G.L. ch. 149, sec. 27. Failure of the employer to pay "prevailing wage rates," which are the "total rates" listed above, on public works projects is a violation of M.G.L. ch. 149, sec. 27. Contractors with questions about the wage rates or classifications included on the wage schedule have an affirmative obligation to inquire with DLS at www.mass.gov/dols or at 617-626-6952. Employees not receiving such rates should report the violation to the Fair Labor Division of the Office of the Attorney General, 100 Cambridge Street, Boston, MA 02108; Tel:



THE COMMONWEALTH OF MASSACHUSETTS
EXECUTIVE OFFICE OF LABOR AND WORKFORCE DEVELOPMENT
DEPARTMENT OF LABOR STANDARDS

Prevailing Wage Rates

As determined by the Director under the provisions of the
Massachusetts General Laws, Chapter 149, Sections 26 to 27H

JOANNE F. GOLDSTEIN
Secretary
HEATHER E. ROWE
Director

DEVAL L. PATRICK
Governor
TIMOTHY P. MURRAY
Lt. Governor

Awarding Authority: City of Waltham
Contract Number: **City/Town:** WALTHAM
Description of Work: Purchase and Installation of Interactive Projectors at various schools
Job Location: Various Schools

Classification **Effective Date** **Base Wage** **Health** **Pension** **Supplemental Unemployment** **Total Rate**

Apprentice - ROOFER - Local 33

Effective Date - 02/01/2012

Step	percent	Apprentice Base Wage	Health	Pension	Supplemental Unemployment	Total Rate
1	50	\$17.78	\$10.50	3.38	\$0.00	\$31.66
2	60	\$21.34	\$10.50	10.70	\$0.00	\$42.54
3	65	\$23.11	\$10.50	10.70	\$0.00	\$44.31
4	75	\$26.67	\$10.50	10.70	\$0.00	\$47.87
5	85	\$30.23	\$10.50	10.70	\$0.00	\$51.43

Effective Date - 08/01/2012

Step	percent	Apprentice Base Wage	Health	Pension	Supplemental Unemployment	Total Rate
1	50	\$18.28	\$10.50	3.38	\$0.00	\$32.16
2	60	\$21.94	\$10.50	10.70	\$0.00	\$43.14
3	65	\$23.76	\$10.50	10.70	\$0.00	\$44.96
4	75	\$27.42	\$10.50	10.70	\$0.00	\$48.62
5	85	\$31.08	\$10.50	10.70	\$0.00	\$52.28

Notes: ** 1:5, 2:6-10, the 1:10; Reroofing: 1:4, then 1:1
Step 1 is 2000 hrs.; Steps 2-5 are 1000 hrs.

Apprentice to Journeyworker Ratio:**

Classification	Effective Date	Base Wage	Health	Pension	Supplemental Unemployment	Total Rate
ROOFER SLATE / TILE / PRECAST CONCRETE	02/01/2012	\$35.81	\$10.50	\$10.70	0.00	\$57.01
ROOFERS LOCAL 33	08/01/2012	\$36.81	\$10.50	\$10.70	0.00	\$58.01
	02/01/2013	\$37.81	\$10.50	\$10.70	0.00	\$59.01

This wage schedule must be posted by the contractor at the work site in accordance with M.G.L. ch. 149, sec. 27. Failure of the employer to pay "prevailing wage rates," which are the "total rates" listed above, on public works projects is a violation of M.G.L. ch. 149, sec. 27. Contractors with questions about the wage rates or classifications included on the wage schedule have an affirmative obligation to inquire with DLS at www.mass.gov/dols or at 617-626-6952. Employees not receiving such rates should report the violation to the Fair Labor Division of the Office of the Attorney General, 100 Cambridge Street, Boston, MA 02108; Tel:



THE COMMONWEALTH OF MASSACHUSETTS
EXECUTIVE OFFICE OF LABOR AND WORKFORCE DEVELOPMENT
DEPARTMENT OF LABOR STANDARDS

Prevailing Wage Rates

As determined by the Director under the provisions of the
Massachusetts General Laws, Chapter 149, Sections 26 to 27H

JOANNE F. GOLDSTEIN
Secretary
HEATHER E. ROWE
Director

DEVAL L. PATRICK
Governor
TIMOTHY P. MURRAY
Lt. Governor

Awarding Authority: City of Waltham
Contract Number: **City/Town:** WALTHAM
Description of Work: Purchase and Installation of Interactive Projectors at various schools
Job Location: Various Schools

Classification **Effective Date** **Base Wage** **Health** **Pension** **Supplemental Unemployment** **Total Rate**

Apprentice - ROOFER (Slate/Tile/Precast Concrete) - Local 33

Effective Date - 02/01/2012

Step	percent	Apprentice Base Wage	Health	Pension	Supplemental Unemployment	Total Rate
1	50	\$17.91	\$10.50	3.38	\$0.00	\$31.79
2	60	\$21.49	\$10.50	10.70	\$0.00	\$42.69
3	65	\$23.28	\$10.50	10.70	\$0.00	\$44.48
4	75	\$26.86	\$10.50	10.70	\$0.00	\$48.06
5	85	\$30.44	\$10.50	10.70	\$0.00	\$51.64

Effective Date - 08/01/2012

Step	percent	Apprentice Base Wage	Health	Pension	Supplemental Unemployment	Total Rate
1	50	\$18.41	\$10.50	3.38	\$0.00	\$32.29
2	60	\$22.09	\$10.50	10.70	\$0.00	\$43.29
3	65	\$23.93	\$10.50	10.70	\$0.00	\$45.13
4	75	\$27.61	\$10.50	10.70	\$0.00	\$48.81
5	85	\$31.29	\$10.50	10.70	\$0.00	\$52.49

Notes:

Apprentice to Journeyworker Ratio:**

SHEETMETAL WORKER	02/01/2012	\$40.79	\$9.82	\$17.34	2.04	\$69.99
SHEETMETAL WORKERS LOCAL 17 - A	08/01/2012	\$42.04	\$9.82	\$17.34	2.08	\$71.28
	02/01/2013	\$43.29	\$9.82	\$17.34	2.11	\$72.56

This wage schedule must be posted by the contractor at the work site in accordance with M.G.L. ch. 149, sec. 27. Failure of the employer to pay "prevailing wage rates," which are the "total rates" listed above, on public works projects is a violation of M.G.L. ch. 149, sec. 27. Contractors with questions about the wage rates or classifications included on the wage schedule have an affirmative obligation to inquire with DLS at www.mass.gov/dols or at 617-626-6952. Employees not receiving such rates should report the violation to the Fair Labor Division of the Office of the Attorney General, 100 Cambridge Street, Boston, MA 02108; Tel:



THE COMMONWEALTH OF MASSACHUSETTS
EXECUTIVE OFFICE OF LABOR AND WORKFORCE DEVELOPMENT
DEPARTMENT OF LABOR STANDARDS

Prevailing Wage Rates

As determined by the Director under the provisions of the
Massachusetts General Laws, Chapter 149, Sections 26 to 27H

JOANNE F. GOLDSTEIN
Secretary

HEATHER E. ROWE
Director

DEVAL L. PATRICK
Governor

TIMOTHY P. MURRAY
Lt. Governor

Awarding Authority: City of Waltham

Contract Number: _____ **City/Town:** WALTHAM

Description of Work: Purchase and Installation of Interactive Projectors at various schools

Job Location: Various Schools

Classification	Effective Date	Base Wage	Health	Pension	Supplemental Unemployment	Total Rate
Apprentice - SHEET METAL WORKER - Local 17-A						
Effective Date - 02/01/2012						
Step	percent	Apprentice Base Wage	Health	Pension	Supplemental Unemployment	Total Rate
1	40	\$16.32	\$9.82	3.74	\$0.00	\$29.88
2	45	\$18.36	\$9.82	7.45	\$1.07	\$36.70
3	50	\$20.40	\$9.82	8.42	\$1.16	\$39.80
4	60	\$24.47	\$9.82	9.60	\$1.32	\$45.21
5	65	\$26.51	\$9.82	10.32	\$1.40	\$48.05
6	75	\$30.59	\$9.82	11.76	\$1.57	\$53.74
7	85	\$34.67	\$9.82	12.69	\$1.72	\$58.90
Effective Date - 08/01/2012						
Step	percent	Apprentice Base Wage	Health	Pension	Supplemental Unemployment	Total Rate
1	40	\$16.82	\$9.82	3.74	\$0.00	\$30.38
2	45	\$18.92	\$9.82	7.45	\$1.09	\$37.28
3	50	\$21.02	\$9.82	8.42	\$1.18	\$40.44
4	60	\$25.22	\$9.82	9.60	\$1.34	\$45.98
5	65	\$27.33	\$9.82	10.32	\$1.42	\$48.89
6	75	\$31.53	\$9.82	11.76	\$1.59	\$54.70
7	85	\$35.73	\$9.82	12.69	\$1.75	\$59.99

Notes:
Steps 1-3 are 1 year; Steps 4-7 are 6 mos.

Apprentice to Journeyworker Ratio:1:4

SIGN ERECTOR	06/01/2009	\$24.81	\$7.07	\$5.90	0.00	\$37.78
PAINTERS LOCAL 35 - ZONE 2						

This wage schedule must be posted by the contractor at the work site in accordance with M.G.L. ch. 149, sec. 27. Failure of the employer to pay "prevailing wage rates," which are the "total rates" listed above, on public works projects is a violation of M.G.L. ch. 149, sec. 27. Contractors with questions about the wage rates or classifications included on the wage schedule have an affirmative obligation to inquire with DLS at www.mass.gov/dols or at 617-626-6952. Employees not receiving such rates should report the violation to the Fair Labor Division of the Office of the Attorney General, 100 Cambridge Street, Boston, MA 02108; Tel:



THE COMMONWEALTH OF MASSACHUSETTS
EXECUTIVE OFFICE OF LABOR AND WORKFORCE DEVELOPMENT
DEPARTMENT OF LABOR STANDARDS

Prevailing Wage Rates

As determined by the Director under the provisions of the
Massachusetts General Laws, Chapter 149, Sections 26 to 27H

JOANNE F. GOLDSTEIN
Secretary

HEATHER E. ROWE
Director

DEVAL L. PATRICK
Governor

TIMOTHY P. MURRAY
Lt. Governor

Awarding Authority: City of Waltham

Contract Number: City/Town: WALTHAM

Description of Work: Purchase and Installation of Interactive Projectors at various schools

Job Location: Various Schools

Classification	Effective Date	Base Wage	Health	Pension	Supplemental Unemployment	Total Rate
Apprentice - SIGN ERECTOR - Local 35 Zone 2						
Effective Date - 06/01/2009						
Step	percent	Apprentice Base Wage	Health	Pension	Supplemental Unemployment	Total Rate
1	50	\$12.41	\$7.07	0.00	\$0.00	\$19.48
2	55	\$13.65	\$7.07	2.40	\$0.00	\$23.12
3	60	\$14.89	\$7.07	2.40	\$0.00	\$24.36
4	65	\$16.13	\$7.07	2.40	\$0.00	\$25.60
5	70	\$17.37	\$7.07	5.90	\$0.00	\$30.34
6	75	\$18.61	\$7.07	5.90	\$0.00	\$31.58
7	80	\$19.85	\$7.07	5.90	\$0.00	\$32.82
8	85	\$21.09	\$7.07	5.90	\$0.00	\$34.06
9	90	\$22.33	\$7.07	5.90	\$0.00	\$35.30

Notes:
Steps are 4 mos.

Apprentice to Journeyworker Ratio:1:1

SPECIALIZED EARTH MOVING EQUIP < 35 TONS TEAMSTERS JOINT COUNCIL NO. 10 ZONE A	12/01/2011	\$31.24	\$8.56	\$7.27	0.00	\$47.07
	06/01/2012	\$31.54	\$8.56	\$7.27	0.00	\$47.37
	08/01/2012	\$31.54	\$8.91	\$7.27	0.00	\$47.72
	12/01/2012	\$31.84	\$8.91	\$8.00	0.00	\$48.75
SPECIALIZED EARTH MOVING EQUIP > 35 TONS TEAMSTERS JOINT COUNCIL NO. 10 ZONE A	12/01/2011	\$31.53	\$8.56	\$7.27	0.00	\$47.36
	06/01/2012	\$31.83	\$8.56	\$7.27	0.00	\$47.66
	08/01/2012	\$31.83	\$8.91	\$7.27	0.00	\$48.01
	12/01/2012	\$32.13	\$8.91	\$8.00	0.00	\$49.04

This wage schedule must be posted by the contractor at the work site in accordance with M.G.L. ch. 149, sec. 27. Failure of the employer to pay "prevailing wage rates," which are the "total rates" listed above, on public works projects is a violation of M.G.L. ch. 149, sec. 27. Contractors with questions about the wage rates or classifications included on the wage schedule have an affirmative obligation to inquire with DLS at www.mass.gov/dols or at 617-626-6952. Employees not receiving such rates should report the violation to the Fair Labor Division of the Office of the Attorney General, 100 Cambridge Street, Boston, MA 02108; Tel:



DEVAL L. PATRICK
Governor

TIMOTHY P. MURRAY
Lt. Governor

THE COMMONWEALTH OF MASSACHUSETTS
EXECUTIVE OFFICE OF LABOR AND WORKFORCE DEVELOPMENT
DEPARTMENT OF LABOR STANDARDS

Prevailing Wage Rates

As determined by the Director under the provisions of the
Massachusetts General Laws, Chapter 149, Sections 26 to 27H

JOANNE F. GOLDSTEIN
Secretary

HEATHER E. ROWE
Director

Awarding Authority: City of Waltham

Contract Number: City/Town: WALTHAM

Description of Work: Purchase and Installation of Interactive Projectors at various schools

Job Location: Various Schools

Classification	Effective Date	Base Wage	Health	Pension	Supplemental Unemployment	Total Rate
SPRINKLER FITTER	03/01/2012	\$51.58	\$8.42	\$11.60	0.00	\$71.60
<i>SPRINKLER FITTERS LOCAL 550</i>	09/01/2012	\$52.58	\$8.42	\$11.60	0.00	\$72.60
	03/01/2013	\$53.58	\$8.42	\$11.60	0.00	\$73.60

This wage schedule must be posted by the contractor at the work site in accordance with M.G.L. ch. 149, sec. 27. Failure of the employer to pay "prevailing wage rates," which are the "total rates" listed above, on public works projects is a violation of M.G.L. ch. 149, sec. 27. Contractors with questions about the wage rates or classifications included on the wage schedule have an affirmative obligation to inquire with DLS at www.mass.gov/dols or at 617-626-6952. Employees not receiving such rates should report the violation to the Fair Labor Division of the Office of the Attorney General, 100 Cambridge Street, Boston, MA 02108; Tel:



THE COMMONWEALTH OF MASSACHUSETTS
EXECUTIVE OFFICE OF LABOR AND WORKFORCE DEVELOPMENT
DEPARTMENT OF LABOR STANDARDS

Prevailing Wage Rates

As determined by the Director under the provisions of the
Massachusetts General Laws, Chapter 149, Sections 26 to 27H

JOANNE F. GOLDSTEIN
Secretary

HEATHER E. ROWE
Director

DEVAL L. PATRICK
Governor

TIMOTHY P. MURRAY
Lt. Governor

Awarding Authority: City of Waltham

Contract Number: _____ **City/Town:** WALTHAM

Description of Work: Purchase and Installation of Interactive Projectors at various schools

Job Location: Various Schools

Classification	Effective Date	Base Wage	Health	Pension	Supplemental Unemployment	Total Rate
Apprentice - SPRINKLER FITTER - Local 550						
Effective Date - 03/01/2012						
Step	percent	Apprentice Base Wage	Health	Pension	Supplemental Unemployment	Total Rate
1	35	\$18.05	\$8.42	7.85	\$0.00	\$34.32
2	40	\$20.63	\$8.42	7.85	\$0.00	\$36.90
3	45	\$23.21	\$8.42	7.85	\$0.00	\$39.48
4	50	\$25.79	\$8.42	7.85	\$0.00	\$42.06
5	55	\$28.37	\$8.42	7.85	\$0.00	\$44.64
6	60	\$30.95	\$8.42	7.85	\$0.00	\$47.22
7	65	\$33.53	\$8.42	7.85	\$0.00	\$49.80
8	70	\$36.11	\$8.42	7.85	\$0.00	\$52.38
9	75	\$38.69	\$8.42	7.85	\$0.00	\$54.96
10	80	\$41.26	\$8.42	7.85	\$0.00	\$57.53
Effective Date - 09/01/2012						
Step	percent	Apprentice Base Wage	Health	Pension	Supplemental Unemployment	Total Rate
1	35	\$18.40	\$8.42	7.85	\$0.00	\$34.67
2	40	\$21.03	\$8.42	7.85	\$0.00	\$37.30
3	45	\$23.66	\$8.42	7.85	\$0.00	\$39.93
4	50	\$26.29	\$8.42	7.85	\$0.00	\$42.56
5	55	\$28.92	\$8.42	7.85	\$0.00	\$45.19
6	60	\$31.55	\$8.42	7.85	\$0.00	\$47.82
7	65	\$34.18	\$8.42	7.85	\$0.00	\$50.45
8	70	\$36.81	\$8.42	7.85	\$0.00	\$53.08
9	75	\$39.44	\$8.42	7.85	\$0.00	\$55.71
10	80	\$42.06	\$8.42	7.85	\$0.00	\$58.33

This wage schedule must be posted by the contractor at the work site in accordance with M.G.L. ch. 149, sec. 27. Failure of the employer to pay "prevailing wage rates," which are the "total rates" listed above, on public works projects is a violation of M.G.L. ch. 149, sec. 27. Contractors with questions about the wage rates or classifications included on the wage schedule have an affirmative obligation to inquire with DLS at www.mass.gov/dols or at 617-626-6952. Employees not receiving such rates should report the violation to the Fair Labor Division of the Office of the Attorney General, 100 Cambridge Street, Boston, MA 02108; Tel:



THE COMMONWEALTH OF MASSACHUSETTS
EXECUTIVE OFFICE OF LABOR AND WORKFORCE DEVELOPMENT
DEPARTMENT OF LABOR STANDARDS

Prevailing Wage Rates

As determined by the Director under the provisions of the
Massachusetts General Laws, Chapter 149, Sections 26 to 27H

JOANNE F. GOLDSTEIN
Secretary

HEATHER E. ROWE
Director

DEVAL L. PATRICK
Governor

TIMOTHY P. MURRAY
Lt. Governor

Awarding Authority: City of Waltham

Contract Number: _____ **City/Town:** WALTHAM

Description of Work: Purchase and Installation of Interactive Projectors at various schools

Job Location: Various Schools

Classification	Effective Date	Base Wage	Health	Pension	Supplemental Unemployment	Total Rate
Notes:						
Apprentice to Journeyworker Ratio:1:1						
STEAM BOILER OPERATOR <i>OPERATING ENGINEERS LOCAL 4</i>	12/01/2011	\$39.16	\$10.00	\$12.40	0.00	\$61.56
	06/01/2012	\$39.72	\$10.00	\$12.40	0.00	\$62.12
	12/01/2012	\$40.34	\$10.00	\$12.40	0.00	\$62.74
	06/01/2013	\$41.11	\$10.00	\$12.40	0.00	\$63.51
	12/01/2013	\$41.89	\$10.00	\$12.40	0.00	\$64.29
TAMPERS, SELF-PROPELLED OR TRACTOR DRAWN <i>OPERATING ENGINEERS LOCAL 4</i>	12/01/2011	\$39.16	\$10.00	\$12.40	0.00	\$61.56
	06/01/2012	\$39.72	\$10.00	\$12.40	0.00	\$62.12
	12/01/2012	\$40.34	\$10.00	\$12.40	0.00	\$62.74
	06/01/2013	\$41.11	\$10.00	\$12.40	0.00	\$63.51
	12/01/2013	\$41.89	\$10.00	\$12.40	0.00	\$64.29
TELECOMMUNICATION TECHNICIAN <i>ELECTRICIANS LOCAL 103</i>	03/01/2012	\$31.78	\$13.00	\$12.23	0.00	\$57.01
	09/01/2012	\$32.29	\$13.00	\$12.25	0.00	\$57.54
	03/01/2013	\$32.83	\$13.00	\$12.26	0.00	\$58.09
	09/01/2013	\$33.34	\$13.00	\$12.28	0.00	\$58.62
	03/01/2014	\$33.88	\$13.00	\$12.30	0.00	\$59.18
	09/01/2014	\$34.38	\$13.00	\$12.31	0.00	\$59.69
	03/01/2015	\$34.91	\$13.00	\$12.33	0.00	\$60.24
	09/01/2015	\$35.63	\$13.00	\$12.35	0.00	\$60.98
	03/01/2016	\$36.35	\$13.00	\$12.37	0.00	\$61.72

This wage schedule must be posted by the contractor at the work site in accordance with M.G.L. ch. 149, sec. 27. Failure of the employer to pay "prevailing wage rates," which are the "total rates" listed above, on public works projects is a violation of M.G.L. ch. 149, sec. 27. Contractors with questions about the wage rates or classifications included on the wage schedule have an affirmative obligation to inquire with DLS at www.mass.gov/dols or at 617-626-6952. Employees not receiving such rates should report the violation to the Fair Labor Division of the Office of the Attorney General, 100 Cambridge Street, Boston, MA 02108; Tel:



THE COMMONWEALTH OF MASSACHUSETTS
EXECUTIVE OFFICE OF LABOR AND WORKFORCE DEVELOPMENT
DEPARTMENT OF LABOR STANDARDS

Prevailing Wage Rates

As determined by the Director under the provisions of the
Massachusetts General Laws, Chapter 149, Sections 26 to 27H

JOANNE F. GOLDSTEIN
Secretary

HEATHER E. ROWE
Director

DEVAL L. PATRICK
Governor

TIMOTHY P. MURRAY
Lt. Governor

Awarding Authority: City of Waltham

Contract Number: _____ **City/Town:** WALTHAM

Description of Work: Purchase and Installation of Interactive Projectors at various schools

Job Location: Various Schools

Classification	Effective Date	Base Wage	Health	Pension	Supplemental Unemployment	Total Rate
Apprentice - TELECOMMUNICATION TECHNICIAN - Local 103						
Effective Date - 03/01/2012						
Step	percent	Apprentice Base Wage	Health	Pension	Supplemental Unemployment	Total Rate
1	40	\$12.71	\$13.00	9.27	\$0.00	\$34.98
2	40	\$12.71	\$13.00	9.27	\$0.00	\$34.98
3	45	\$14.30	\$13.00	9.51	\$0.00	\$36.81
4	45	\$14.30	\$13.00	9.51	\$0.00	\$36.81
5	50	\$15.89	\$13.00	9.76	\$0.00	\$38.65
6	55	\$17.48	\$13.00	10.01	\$0.00	\$40.49
7	60	\$19.07	\$13.00	10.26	\$0.00	\$42.33
8	65	\$20.66	\$13.00	10.50	\$0.00	\$44.16
9	70	\$22.25	\$13.00	10.75	\$0.00	\$46.00
10	75	\$23.84	\$13.00	11.00	\$0.00	\$47.84
Effective Date - 09/01/2012						
Step	percent	Apprentice Base Wage	Health	Pension	Supplemental Unemployment	Total Rate
1	40	\$12.92	\$13.00	9.28	\$0.00	\$35.20
2	40	\$12.92	\$13.00	9.28	\$0.00	\$35.20
3	45	\$14.53	\$13.00	9.53	\$0.00	\$37.06
4	45	\$14.53	\$13.00	9.53	\$0.00	\$37.06
5	50	\$16.15	\$13.00	9.77	\$0.00	\$38.92
6	55	\$17.76	\$13.00	10.02	\$0.00	\$40.78
7	60	\$19.37	\$13.00	10.27	\$0.00	\$42.64
8	65	\$20.99	\$13.00	10.52	\$0.00	\$44.51
9	70	\$22.60	\$13.00	10.77	\$0.00	\$46.37
10	75	\$24.22	\$13.00	11.02	\$0.00	\$48.24

This wage schedule must be posted by the contractor at the work site in accordance with M.G.L. ch. 149, sec. 27. Failure of the employer to pay "prevailing wage rates," which are the "total rates" listed above, on public works projects is a violation of M.G.L. ch. 149, sec. 27. Contractors with questions about the wage rates or classifications included on the wage schedule have an affirmative obligation to inquire with DLS at www.mass.gov/dols or at 617-626-6952. Employees not receiving such rates should report the violation to the Fair Labor Division of the Office of the Attorney General, 100 Cambridge Street, Boston, MA 02108; Tel:



THE COMMONWEALTH OF MASSACHUSETTS
EXECUTIVE OFFICE OF LABOR AND WORKFORCE DEVELOPMENT
DEPARTMENT OF LABOR STANDARDS

Prevailing Wage Rates

As determined by the Director under the provisions of the
Massachusetts General Laws, Chapter 149, Sections 26 to 27H

JOANNE F. GOLDSTEIN
Secretary

HEATHER E. ROWE
Director

DEVAL L. PATRICK
Governor

TIMOTHY P. MURRAY
Lt. Governor

Awarding Authority: City of Waltham

Contract Number: City/Town: WALTHAM

Description of Work: Purchase and Installation of Interactive Projectors at various schools

Job Location: Various Schools

Classification	Effective Date	Base Wage	Health	Pension	Supplemental Unemployment	Total Rate
Notes:						
Apprentice to Journeyworker Ratio:1:1						
TERRAZZO FINISHERS BRICKLAYERS LOCAL 3 - MARBLE & TILE	03/01/2012	\$45.50	\$10.18	\$17.25	0.00	\$72.93

Apprentice - TERRAZZO FINISHER - Local 3 Marble & Tile

Effective Date - 03/01/2012

Step	percent	Apprentice Base Wage	Health	Pension	Supplemental Unemployment	Total Rate
1	50	\$22.75	\$10.18	17.25	\$0.00	\$50.18
2	60	\$27.30	\$10.18	17.25	\$0.00	\$54.73
3	70	\$31.85	\$10.18	17.25	\$0.00	\$59.28
4	80	\$36.40	\$10.18	17.25	\$0.00	\$63.83
5	90	\$40.95	\$10.18	17.25	\$0.00	\$68.38

Notes:

Steps are 800 hrs.

Apprentice to Journeyworker Ratio:1:3

TEST BORING DRILLER LABORERS - FOUNDATION AND MARINE	12/01/2011	\$33.05	\$7.10	\$12.60	0.00	\$52.75
---	------------	---------	--------	---------	------	---------

This wage schedule must be posted by the contractor at the work site in accordance with M.G.L. ch. 149, sec. 27. Failure of the employer to pay "prevailing wage rates," which are the "total rates" listed above, on public works projects is a violation of M.G.L. ch. 149, sec. 27. Contractors with questions about the wage rates or classifications included on the wage schedule have an affirmative obligation to inquire with DLS at www.mass.gov/dols or at 617-626-6952. Employees not receiving such rates should report the violation to the Fair Labor Division of the Office of the Attorney General, 100 Cambridge Street, Boston, MA 02108; Tel:



THE COMMONWEALTH OF MASSACHUSETTS
 EXECUTIVE OFFICE OF LABOR AND WORKFORCE DEVELOPMENT
 DEPARTMENT OF LABOR STANDARDS

Prevailing Wage Rates

As determined by the Director under the provisions of the
 Massachusetts General Laws, Chapter 149, Sections 26 to 27H

JOANNE F. GOLDSTEIN
 Secretary
 HEATHER E. ROWE
 Director

DEVAL L. PATRICK
 Governor
 TIMOTHY P. MURRAY
 Lt. Governor

Awarding Authority: City of Waltham
Contract Number: City/Town: WALTHAM
Description of Work: Purchase and Installation of Interactive Projectors at various schools
Job Location: Various Schools

Classification	Effective Date	Base Wage	Health	Pension	Supplemental Unemployment	Total Rate
Apprentice - TEST BORING DRILLER (Laborers Foundation & Marine)						
Effective Date - 12/01/2011						
Step	percent	Apprentice Base Wage	Health	Pension	Supplemental Unemployment	Total Rate
1	60	\$19.83	\$7.10	12.60	\$0.00	\$39.53
2	70	\$23.14	\$7.10	12.60	\$0.00	\$42.84
3	80	\$26.44	\$7.10	12.60	\$0.00	\$46.14
4	90	\$29.75	\$7.10	12.60	\$0.00	\$49.45
Notes:						
Apprentice to Journeyworker Ratio:1:3						
TEST BORING DRILLER HELPER LABORERS - FOUNDATION AND MARINE	12/01/2011	\$31.77	\$7.10	\$12.60	0.00	\$51.47
TEST BORING LABORER LABORERS - FOUNDATION AND MARINE	12/01/2011	\$31.65	\$7.10	\$12.60	0.00	\$51.35

This wage schedule must be posted by the contractor at the work site in accordance with M.G.L. ch. 149, sec. 27. Failure of the employer to pay "prevailing wage rates," which are the "total rates" listed above, on public works projects is a violation of M.G.L. ch. 149, sec. 27. Contractors with questions about the wage rates or classifications included on the wage schedule have an affirmative obligation to inquire with DLS at www.mass.gov/dols or at 617-626-6952. Employees not receiving such rates should report the violation to the Fair Labor Division of the Office of the Attorney General, 100 Cambridge Street, Boston, MA 02108; Tel:



THE COMMONWEALTH OF MASSACHUSETTS
EXECUTIVE OFFICE OF LABOR AND WORKFORCE DEVELOPMENT
DEPARTMENT OF LABOR STANDARDS

Prevailing Wage Rates

As determined by the Director under the provisions of the
Massachusetts General Laws, Chapter 149, Sections 26 to 27H

DEVAL L. PATRICK
Governor
TIMOTHY P. MURRAY
Lt. Governor

JOANNE F. GOLDSTEIN
Secretary
HEATHER E. ROWE
Director

Awarding Authority: City of Waltham
Contract Number: City/Town: WALTHAM
Description of Work: Purchase and Installation of Interactive Projectors at various schools
Job Location: Various Schools

Classification	Effective Date	Base Wage	Health	Pension	Supplemental Unemployment	Total Rate
Apprentice - TEST BORING LABORER (Laborers Foundation & Marine)						
Effective Date - 12/01/2011						
Step	percent	Apprentice Base Wage	Health	Pension	Supplemental Unemployment	Total Rate
1	60	\$18.99	\$7.10	12.60	\$0.00	\$38.69
2	70	\$22.16	\$7.10	12.60	\$0.00	\$41.86
3	80	\$25.32	\$7.10	12.60	\$0.00	\$45.02
4	90	\$28.49	\$7.10	12.60	\$0.00	\$48.19

Notes:

Apprentice to Journeyworker Ratio:1:3

TRACTORS/PORTABLE STEAM GENERATORS <i>OPERATING ENGINEERS LOCAL 4</i>	12/01/2011	\$39.16	\$10.00	\$12.40	0.00	\$61.56
	06/01/2012	\$39.72	\$10.00	\$12.40	0.00	\$62.12
	12/01/2012	\$40.34	\$10.00	\$12.40	0.00	\$62.74
	06/01/2013	\$41.11	\$10.00	\$12.40	0.00	\$63.51
	12/01/2013	\$41.89	\$10.00	\$12.40	0.00	\$64.29
TRAILERS FOR EARTH MOVING EQUIPMENT <i>TEAMSTERS JOINT COUNCIL NO. 10 ZONE A</i>	12/01/2011	\$31.82	\$8.56	\$7.27	0.00	\$47.65
	06/01/2012	\$32.12	\$8.56	\$7.27	0.00	\$47.95
	08/01/2012	\$32.12	\$8.91	\$7.27	0.00	\$48.30
	12/01/2012	\$32.42	\$9.07	\$8.00	0.00	\$49.49
TUNNEL WORK - COMPRESSED AIR <i>LABORERS (COMPRESSED AIR)</i>	12/01/2011	\$44.08	\$7.10	\$13.00	0.00	\$64.18
TUNNEL WORK - COMPRESSED AIR (HAZ. WASTE) <i>LABORERS (COMPRESSED AIR)</i>	12/01/2011	\$46.08	\$7.10	\$13.00	0.00	\$66.18
TUNNEL WORK - FREE AIR <i>LABORERS (FREE AIR TUNNEL)</i>	12/01/2011	\$36.15	\$7.10	\$13.00	0.00	\$56.25

This wage schedule must be posted by the contractor at the work site in accordance with M.G.L. ch. 149, sec. 27. Failure of the employer to pay "prevailing wage rates," which are the "total rates" listed above, on public works projects is a violation of M.G.L. ch. 149, sec. 27. Contractors with questions about the wage rates or classifications included on the wage schedule have an affirmative obligation to inquire with DLS at www.mass.gov/dols or at 617-626-6952. Employees not receiving such rates should report the violation to the Fair Labor Division of the Office of the Attorney General, 100 Cambridge Street, Boston, MA 02108; Tel:



THE COMMONWEALTH OF MASSACHUSETTS
EXECUTIVE OFFICE OF LABOR AND WORKFORCE DEVELOPMENT
DEPARTMENT OF LABOR STANDARDS

Prevailing Wage Rates

As determined by the Director under the provisions of the
Massachusetts General Laws, Chapter 149, Sections 26 to 27H

JOANNE F. GOLDSTEIN
Secretary

HEATHER E. ROWE
Director

DEVAL L. PATRICK
Governor
TIMOTHY P. MURRAY
Lt. Governor

Awarding Authority: City of Waltham
Contract Number: **City/Town:** WALTHAM
Description of Work: Purchase and Installation of Interactive Projectors at various schools
Job Location: Various Schools

Classification	Effective Date	Base Wage	Health	Pension	Supplemental Unemployment	Total Rate
TUNNEL WORK - FREE AIR (HAZ. WASTE) <i>LABORERS (FREE AIR TUNNEL)</i>	12/01/2011	\$38.15	\$7.10	\$13.00	0.00	\$58.25
VAC-HAUL <i>TEAMSTERS JOINT COUNCIL NO. 10 ZONE A</i>	12/01/2011	\$31.24	\$8.56	\$7.27	0.00	\$47.07
	06/01/2012	\$31.54	\$8.56	\$7.27	0.00	\$47.37
	08/01/2012	\$31.54	\$8.91	\$7.27	0.00	\$47.72
	12/01/2012	\$31.84	\$8.91	\$8.00	0.00	\$48.75
WAGON DRILL OPERATOR <i>LABORERS - ZONE 1</i>	12/01/2011	\$32.05	\$7.10	\$12.45	0.00	\$51.60
WASTE WATER PUMP OPERATOR <i>OPERATING ENGINEERS LOCAL 4</i>	12/01/2011	\$39.52	\$10.00	\$12.40	0.00	\$61.92
	06/01/2012	\$40.09	\$10.00	\$12.40	0.00	\$62.49
	12/01/2012	\$40.71	\$10.00	\$12.40	0.00	\$63.11
	06/01/2013	\$41.49	\$10.00	\$12.40	0.00	\$63.89
	12/01/2013	\$42.27	\$10.00	\$12.40	0.00	\$64.67
WATER METER INSTALLER <i>PLUMBERS & GASFITTERS LOCAL 12</i>	03/01/2012	\$46.81	\$9.32	\$13.29	0.00	\$69.42
	09/01/2012	\$48.06	\$9.32	\$13.29	0.00	\$70.67
	03/01/2013	\$49.31	\$9.32	\$13.29	0.00	\$71.92
Outside Electrical - East						
CABLE TECHNICIAN (Power Zone) <i>OUTSIDE ELECTRICAL WORKERS - EAST LOCAL 104</i>	08/29/2011	\$27.11	\$6.70	\$1.50	0.00	\$35.31
CABLEMAN (Underground Ducts & Cables) <i>OUTSIDE ELECTRICAL WORKERS - EAST LOCAL 104</i>	08/29/2011	\$38.41	\$6.70	\$1.00	0.00	\$46.11
DRIVER / GROUNDMAN CDL <i>OUTSIDE ELECTRICAL WORKERS - EAST LOCAL 104</i>	08/29/2011	\$31.63	\$6.70	\$2.50	0.00	\$40.83
DRIVER / GROUNDMAN -Inexperienced (<2000 Hrs) <i>OUTSIDE ELECTRICAL WORKERS - EAST LOCAL 104</i>	08/29/2011	\$24.85	\$6.70	\$1.50	0.00	\$33.05
EQUIPMENT OPERATOR (Class A CDL) <i>OUTSIDE ELECTRICAL WORKERS - EAST LOCAL 104</i>	08/29/2011	\$38.41	\$6.70	\$5.00	0.00	\$50.11
EQUIPMENT OPERATOR (Class B CDL) <i>OUTSIDE ELECTRICAL WORKERS - EAST LOCAL 104</i>	08/29/2011	\$33.89	\$6.70	\$2.75	0.00	\$43.34

This wage schedule must be posted by the contractor at the work site in accordance with M.G.L. ch. 149, sec. 27. Failure of the employer to pay "prevailing wage rates," which are the "total rates" listed above, on public works projects is a violation of M.G.L. ch. 149, sec. 27. Contractors with questions about the wage rates or classifications included on the wage schedule have an affirmative obligation to inquire with DLS at www.mass.gov/dols or at 617-626-6952. Employees not receiving such rates should report the violation to the Fair Labor Division of the Office of the Attorney General, 100 Cambridge Street, Boston, MA 02108; Tel:



THE COMMONWEALTH OF MASSACHUSETTS
EXECUTIVE OFFICE OF LABOR AND WORKFORCE DEVELOPMENT
DEPARTMENT OF LABOR STANDARDS

Prevailing Wage Rates

As determined by the Director under the provisions of the
Massachusetts General Laws, Chapter 149, Sections 26 to 27H

JOANNE F. GOLDSTEIN
Secretary
HEATHER E. ROWE
Director

DEVAL L. PATRICK
Governor
TIMOTHY P. MURRAY
Lt. Governor

Awarding Authority: City of Waltham
Contract Number: **City/Town:** WALTHAM
Description of Work: Purchase and Installation of Interactive Projectors at various schools
Job Location: Various Schools

Classification	Effective Date	Base Wage	Health	Pension	Supplemental Unemployment	Total Rate
GROUNDMAN <i>OUTSIDE ELECTRICAL WORKERS - EAST LOCAL 104</i>	08/29/2011	\$24.85	\$6.70	\$1.00	0.00	\$32.55
GROUNDMAN -Inexperienced (<2000 Hrs.) <i>OUTSIDE ELECTRICAL WORKERS - EAST LOCAL 104</i>	08/29/2011	\$20.34	\$6.70	\$0.75	0.00	\$27.79
JOURNEYMAN LINEMAN <i>OUTSIDE ELECTRICAL WORKERS - EAST LOCAL 104</i>	08/29/2011	\$45.19	\$6.70	\$7.86	0.00	\$59.75

Apprentice - LINEMAN (Outside Electrical) - East Local 104

Effective Date - 08/29/2011

Step	percent	Apprentice Base Wage	Health	Pension	Supplemental Unemployment	Total Rate
1	60	\$27.11	\$6.70	2.11	\$0.00	\$35.92
2	65	\$29.37	\$6.70	2.36	\$0.00	\$38.43
3	70	\$31.63	\$6.70	2.86	\$0.00	\$41.19
4	75	\$33.89	\$6.70	3.36	\$0.00	\$43.95
5	80	\$36.15	\$6.70	3.86	\$0.00	\$46.71
6	85	\$38.41	\$6.70	4.36	\$0.00	\$49.47
7	90	\$40.67	\$6.70	5.36	\$0.00	\$52.73

Notes:

Apprentice to Journeyworker Ratio:1:2

TELEDATA CABLE SPLICER <i>OUTSIDE ELECTRICAL WORKERS - EAST LOCAL 104</i>	07/18/2011	\$25.94	\$4.18	\$2.78	0.00	\$32.90
	07/16/2012	\$26.33	\$4.18	\$2.79	0.00	\$33.30
TELEDATA LINEMAN/EQUIPMENT OPERATOR <i>OUTSIDE ELECTRICAL WORKERS - EAST LOCAL 104</i>	07/18/2011	\$24.42	\$4.18	\$2.73	0.00	\$31.33
	07/16/2012	\$24.78	\$4.18	\$2.74	0.00	\$31.70
TELEDATA WIREMAN/INSTALLER/TECHNICIAN <i>OUTSIDE ELECTRICAL WORKERS - EAST LOCAL 104</i>	07/18/2011	\$24.42	\$4.18	\$2.73	0.00	\$31.33
	07/16/2012	\$24.78	\$4.18	\$2.74	0.00	\$31.70

This wage schedule must be posted by the contractor at the work site in accordance with M.G.L. ch. 149, sec. 27. Failure of the employer to pay "prevailing wage rates," which are the "total rates" listed above, on public works projects is a violation of M.G.L. ch. 149, sec. 27. Contractors with questions about the wage rates or classifications included on the wage schedule have an affirmative obligation to inquire with DLS at www.mass.gov/dols or at 617-626-6952. Employees not receiving such rates should report the violation to the Fair Labor Division of the Office of the Attorney General, 100 Cambridge Street, Boston, MA 02108; Tel:



THE COMMONWEALTH OF MASSACHUSETTS
 EXECUTIVE OFFICE OF LABOR AND WORKFORCE DEVELOPMENT
 DEPARTMENT OF LABOR STANDARDS

Prevailing Wage Rates

As determined by the Director under the provisions of the
 Massachusetts General Laws, Chapter 149, Sections 26 to 27H

JOANNE F. GOLDSTEIN
 Secretary

HEATHER E. ROWE
 Director

DEVAL L. PATRICK
 Governor

TIMOTHY P. MURRAY
 Lt. Governor

Awarding Authority: City of Waltham
Contract Number: City/Town: WALTHAM
Description of Work: Purchase and Installation of Interactive Projectors at various schools
Job Location: Various Schools

Classification	Effective Date	Base Wage	Health	Pension	Supplemental Unemployment	Total Rate
TREE TRIMMER <i>OUTSIDE ELECTRICAL WORKERS - EAST LOCAL 104</i> This classification applies only to the trimming of branches on and around utility lines.	02/01/2009	\$16.59	\$2.42	\$0.00	0.00	\$19.01
TREE TRIMMER GROUNDMAN <i>OUTSIDE ELECTRICAL WORKERS - EAST LOCAL 104</i> This classification applies only to the trimming of branches on and around utility lines.	02/01/2009	\$14.64	\$2.42	\$0.00	0.00	\$17.06

Additional Apprentices Information:

Minimum wage rates for apprentices employed on public works projects are listed above as a percentage of the pre-determined hourly wage rate established by the Commissioner under the provisions of the M.G.L. c. 149, ss. 26-27D. Apprentice ratios are established by the Division of Apprenticeship Training pursuant to M.G.L. c. 23, ss. 11E-11L.

All apprentices must be registered with the Division of Apprenticeship Training in accordance with M.G.L. c. 23, ss. 11E-11L.

All steps are six months (1000 hours) unless otherwise specified.

- * Ratios are expressed in allowable number of apprentices to journeymen or fraction thereof.
- ** Multiple ratios are listed in the comment field.
- *** APP to JM; 1:1, 2:2, 2:3, 3:4, 4:4, 4:5, 4:6, 5:7, 6:7, 6:8, 6:9, 7:10, 8:10, 8:11, 8:12, 9:13, 10:13, 10:14, etc.
- **** APP to JM; 1:1, 1:2, 2:3, 2:4, 3:5, 4:6, 4:7, 5:8, 6:9, 6:10, 7:11, 8:12, 8:13, 9:14, 10:15, 10:16, etc.

This wage schedule must be posted by the contractor at the work site in accordance with M.G.L. ch. 149, sec. 27. Failure of the employer to pay "prevailing wage rates," which are the "total rates" listed above, on public works projects is a violation of M.G.L. ch. 149, sec. 27. Contractors with questions about the wage rates or classifications included on the wage schedule have an affirmative obligation to inquire with DLS at www.mass.gov/dols or at 617-626-6952. Employees not receiving such rates should report the violation to the Fair Labor Division of the Office of the Attorney General, 100 Cambridge Street, Boston, MA 02108; Tel: