

City of Waltham  
Purchasing Department  
Waltham, Massachusetts 02452

**ADDENDUM NO. 3**

Plans & Specifications for: Cedarwood Playground, Waltham, MA

In accordance with documents prepared by: Carolyn Cooney & Associates

TO: ALL PLAN HOLDERS

This Addendum No. 3 is to modify, correct and/or supplement the Plans and Specifications.

Bidders are hereby informed that Plans and Specifications for the above-mentioned project are modified, corrected and/or supplemented as follows and that Addendum No. 3 becomes a part of the Contract Documents. Addendum No. 3 consists of answers to Prebid Questions, Changes described in Items 1 through 5, and Drawing changes shown in SK L-3 thru SKL-7, and Revisions to Drawing L-2.

PREBID QUESTIONS:

- Q1. *There appears to be a discrepancy in the Allowance required for police detail. What is the required amount?*
- A1. The Allowance for Police Detail is \$2,500.
- Q2. *Where is the bronze plaque described in the Specifications to be located?*
- A2. The plaque is now deleted from the Contract. See Item 2.
- Q3. *Can excavated soil be reutilized on site as Ordinary borrow for fill?*
- A3. The Contractor may assume in his/her bid price that excavated soils are suitable for use as Ordinary Fill. However the Contractor shall include in the bid price the cost of gradation testing referred to in Section 02200-Earthwork Paragraph 2.01.A.3 for excavated soils. The Contractor shall also include in his/her bid price the cost of removal and disposal of stones from excavated material as necessary to bring excavated material to the specifications for Ordinary Fill in Section 02200-Earthwork.
- Q4. *Why is there a range given of 4" minimum to 10" maximum for the crushed stone base for the safety surfacing?*
- A4. The subgrade of the stone base shall be sloped to drain to a subdrain, therefore the bottom elevation of the stone base varies. The depth of safety surfacing varies, therefore the top elevation of the stone base varies. Refer to SKL-3 thru SKL-7.

THE FOLLOWING REVISIONS ARE MADE A PART OF THIS CONTRACT

In accordance with documents prepared by: *Carolyn Cooney & Associates*

**ITEM NO. 1 Revision to Specifications Section 02850 Athletic Equipment:**

Revise 2.03.A to read as follows:

"A. Goals shall be NHL style, official size goals, 4'-0" high x 6'-0" wide, x 28" deep. Steel frame shall be red in color. "

**ITEM NO. 2 Revisions to Specifications Section 10430 Exterior Signs and Plaques:**

Add Paragraph 1.02 B.4 as follows:

"4. Provide one (1) engraved PVC sign at Multi-use court".

Paragraph 1.02.C: Delete the words "and plaque".

Paragraph 2.04 Bronze Plaque: Delete 2.04 in its entirety, and replace with new paragraph 2.04 as follows:

"2.04 Engraved PVC Sign at Multi-use court

- A. Sign shall be 3/8" thick, 16" x 18" with recessed engraved lettering.
- B. Background shall be dark blue with white lettering, or other standard choice by Owner.
- C. Text of sign shall be as follows, subject to revisions by the Owner:

**City of Waltham Recreation Department**

**We want to provide safe clean parks for our citizens.**

- **This court is designed for junior street hockey.**
- **It is recommended that hockey players wear safety equipment including elbow and knee pads, wrist guards, and helmets.**
- **Street hockey is played at your own risk. The City of Waltham does not assume responsibility for any and all injuries that may occur.**

Paragraph 3.05, Plaque Installation: Delete 3.05 in its entirety and add new Paragraph 3.05 as follows:

"3.05 Installation of Sign at Multi-use Court: Install sign on chain link fencing at multi-use court using approved chain link sign mounting hardware. "

**ITEM NO. 3 Revision to Specification Section 02865 Dasher Board System:**

Add to Paragraph 2.05 Gate Latches:

"D. Provide latch at hockey goal storage area, lockable by City standard padlock. "

**ITEM NO. 4 Revisions to Specifications Section 16100-1 Electrical Service Improvements:**

Paragraph 1.02.A.2: Delete sentence.

Paragraph 1.02.A.3: Replace "three (3)" with "four (4)".

Paragraph 1.02.B. In the first sentence, add the phrase "an Allowance of \$15,500 for" between the words "bid" and "any".

Paragraph 1.02.B. Delete the last (second) sentence.

Paragraph 1.02.F. Delete in its entirety and replace as follows:

"F. The City of Waltham will submit the NSTAR - Work Order Application for provision of the new pole. The Contractor shall be responsible for submitting the NSTAR - Work Order Application for bringing secondary service to the site. "

Paragraph 1.07.B: Add the phrase "for the utility pole" in two places after the word "Order" and before the word "has".

Paragraph 1.07.C: Change the work "Orders" to "Order". Add the phrase "for the utility pole" after the word "Order" and before the word "will".

**ITEM NO. 5 Change in Exercise Equipment - Drawing L-2**

Delete Bounding Bars at Exercise Station #5 shown on Drawing L-2. Provide Balance Beam (Outdoor Fitness Inc. 1-877-517-2200 or equal) in lieu of bounding bars. The amount of surfacing remains unchanged.

**ATTACHED:**

**SKL-3 Surfacing Detail at 2-5 play area**  
**SKL-4 Surfacing Detail at 5-12 Play area**  
**SKL-5 Subgrade elevations 2-5 Play Area**  
**SKL-6 Subgrade elevations 5-12 Play Area**  
**SKL-7 Diagrammatic Playground Drain Detail**  
**Sheet L-2 Revised 01/25/2015**

**END OF ADDENDUM NO. 3**

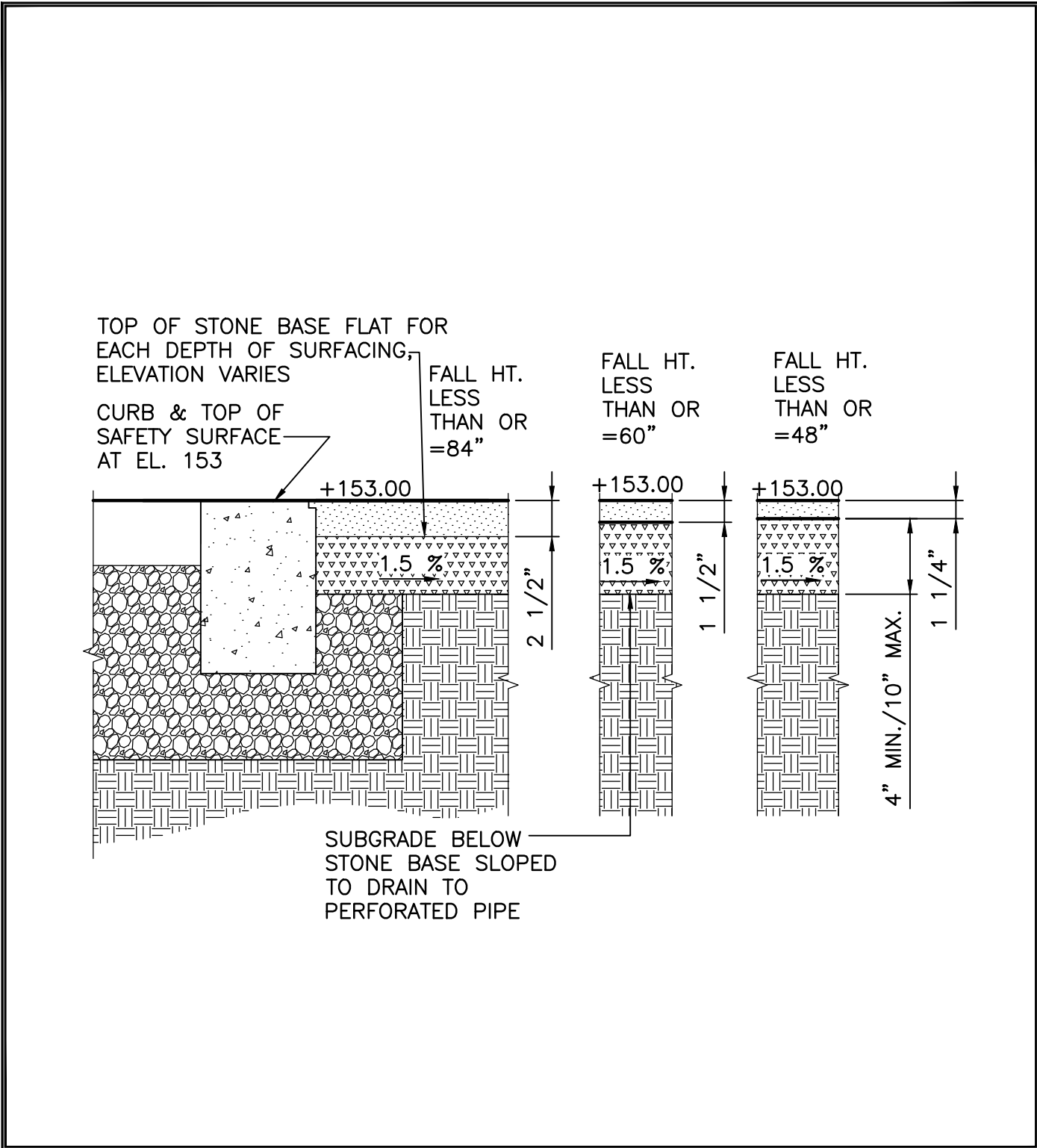

Project Title  
 CEDARWOOD PLAYGROUND

Project Number  
 01313.0

Drawn By  
 CCC

Drawing Title  
 SURFACING DETAIL AT 2-5 YEAR OLD PLAY AREA

Scale  
 N.T.S.

Date  
 01-25-2015

Drawing Number

**Carolyn Cooney and Associates**  
 13 Elm Street, Milford, Massachusetts 01757  
 Telephone 508.478.8426, Fax 508.478.8607

Landscape Architecture

SKL-3

TOP OF STONE BASE FLAT FOR EACH DEPTH OF SURFACING, ELEVATION VARIES

CURB & TOP OF SAFETY SURFACE AT EL. 153

FALL HT. LESS THAN OR =108" +153.00

FALL HT. LESS THAN OR =96" +153.00

FALL HT. LESS THAN OR =72" +153.00

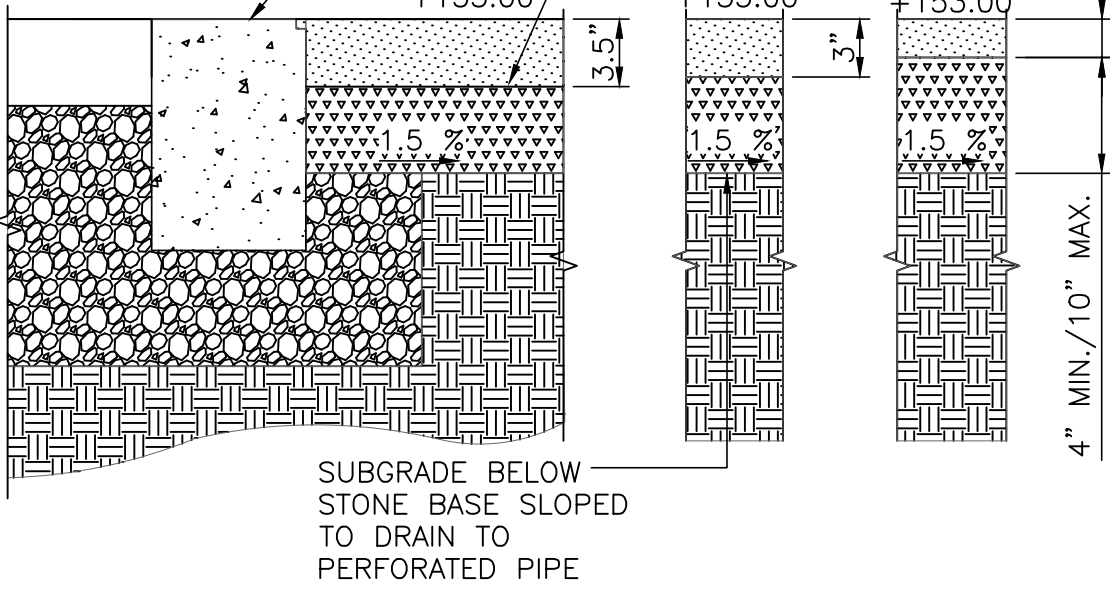

SUBGRADE BELOW STONE BASE SLOPED TO DRAIN TO PERFORATED PIPE

Project Title  
CEDARWOOD PLAYGROUND

Project Number  
1313.0

Drawn By  
CCC

Drawing Title  
SURFACING DETAIL AT 5-12 YEAR OLD PLAY AREA

Scale  
NTS

Date  
01/25/2015

Drawing Number

**Carolyn Cooney and Associates**

13 Elm Street, Milford, Massachusetts 01757  
Telephone 508.478.8426, Fax 508.478.8607

Landscape Architecture

SKL-4

NOTE: ELEVATIONS IN PARENTHESIS  
 (+\_\_\_\_\_) ARE ELEVATIONS OF THE  
 SUBGRADE BELOW STONE BASE COURSE

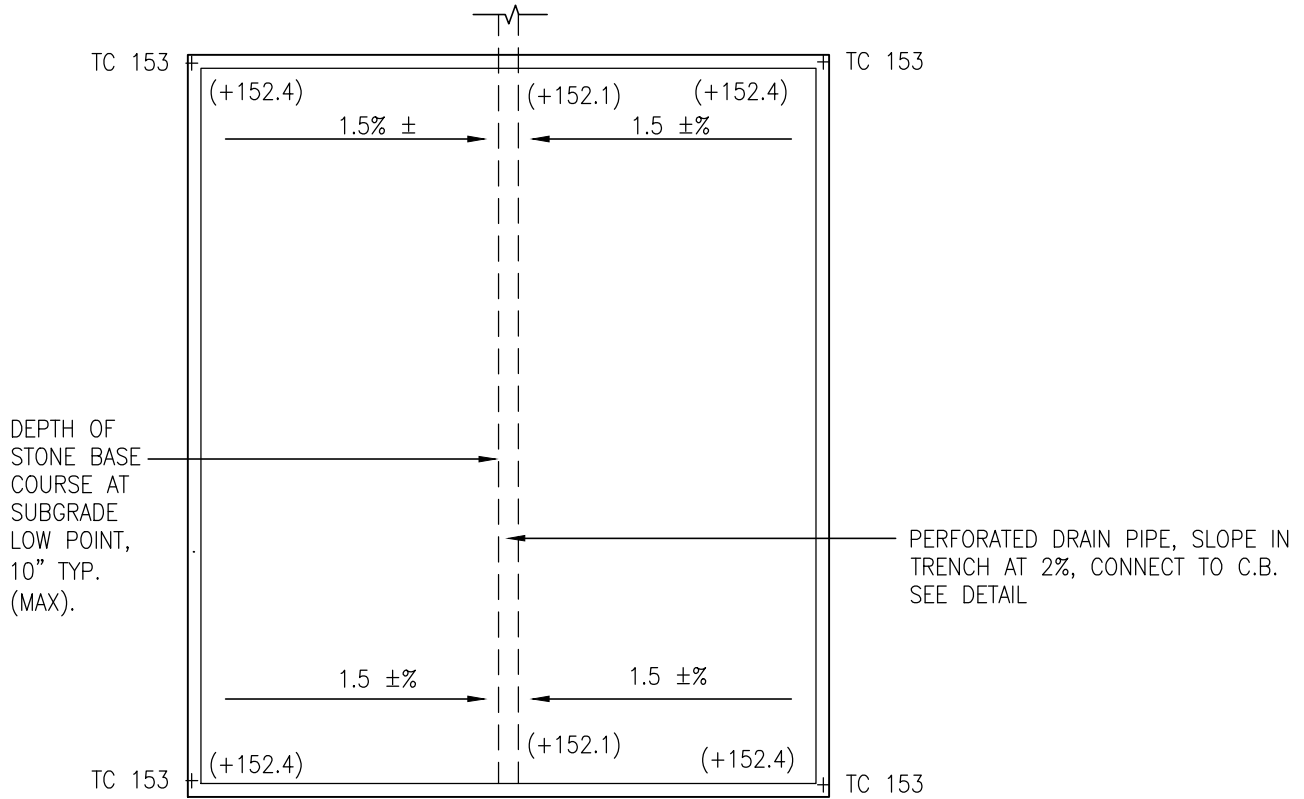

Project Title  
 CEDARWOOD PLAYGROUND

Project Number  
 1313.0

Drawn By  
 CCC

Drawing Title  
 SUBGRADE ELEVATIONS AT 2-5 YR OLD PLAY AREA

Scale  
 N.T.S.

Date  
 01-25-2015

Drawing Number

**Carolyn Cooney and Associates**

13 Elm Street, Milford, Massachusetts 01757  
 Telephone 508.478.8426, Fax 508.478.8607

Landscape Architecture

SKL-5

NOTE: ELEVATIONS IN PARENTHESIS  
 (+\_\_\_\_\_) ARE ELEVATIONS OF THE  
 SUBGRADE BELOW STONE BASE COURSE

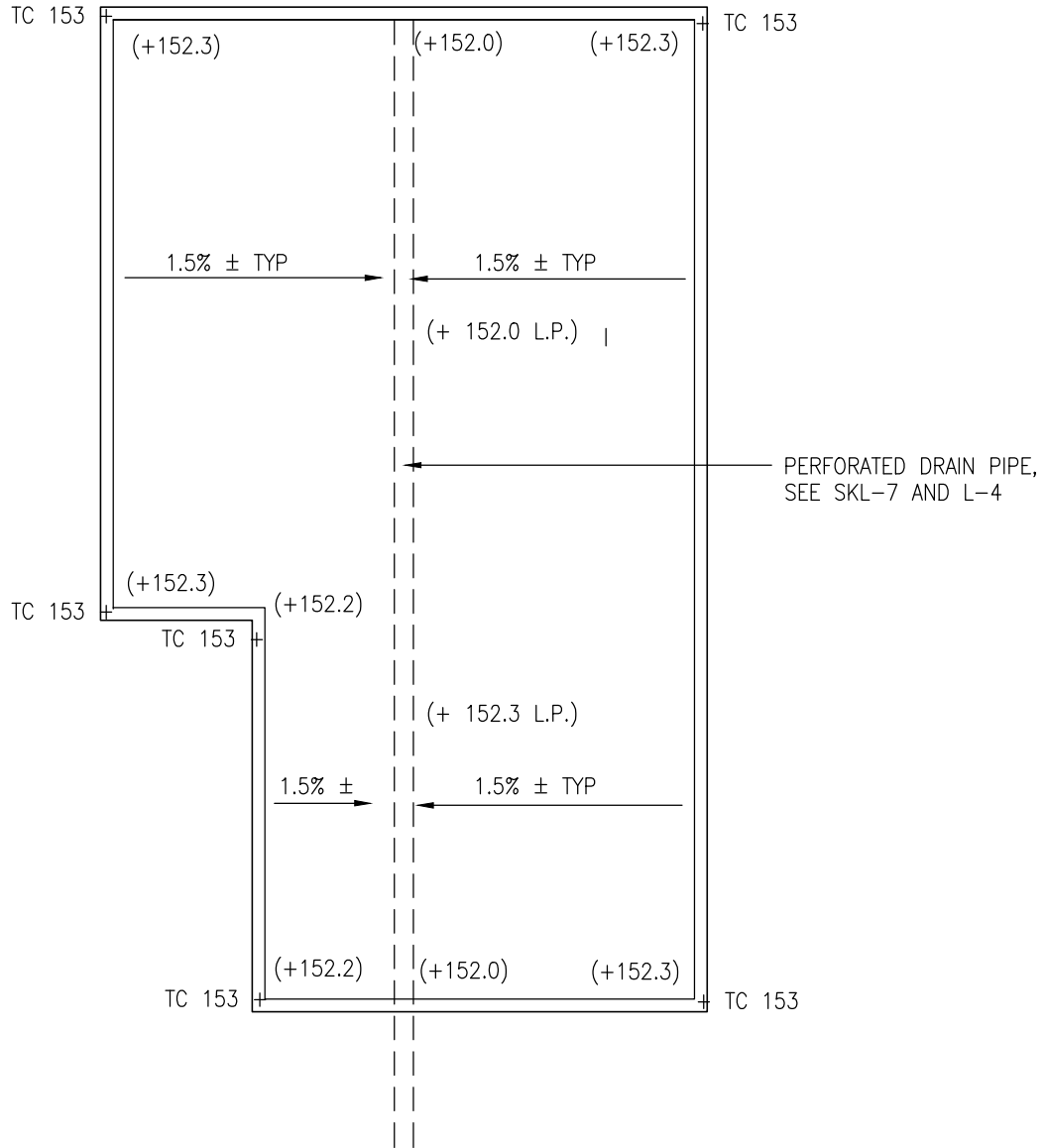

Project Title  
 CEDARWOOD PLAYGROUND

Project Number  
 1313.0

Drawn By  
 CCC

Drawing Title  
 SUBGRADE ELEVATIONS AT 5-12 YEAR OLD PLAY AREA

Scale  
 NTS

Date  
 01/25/2015

Drawing Number

**Carolyn Cooney and Associates**

Landscape Architecture

13 Elm Street, Milford, Massachusetts 01757  
 Telephone 508.478.8426, Fax 508.478.8607

SKL-6

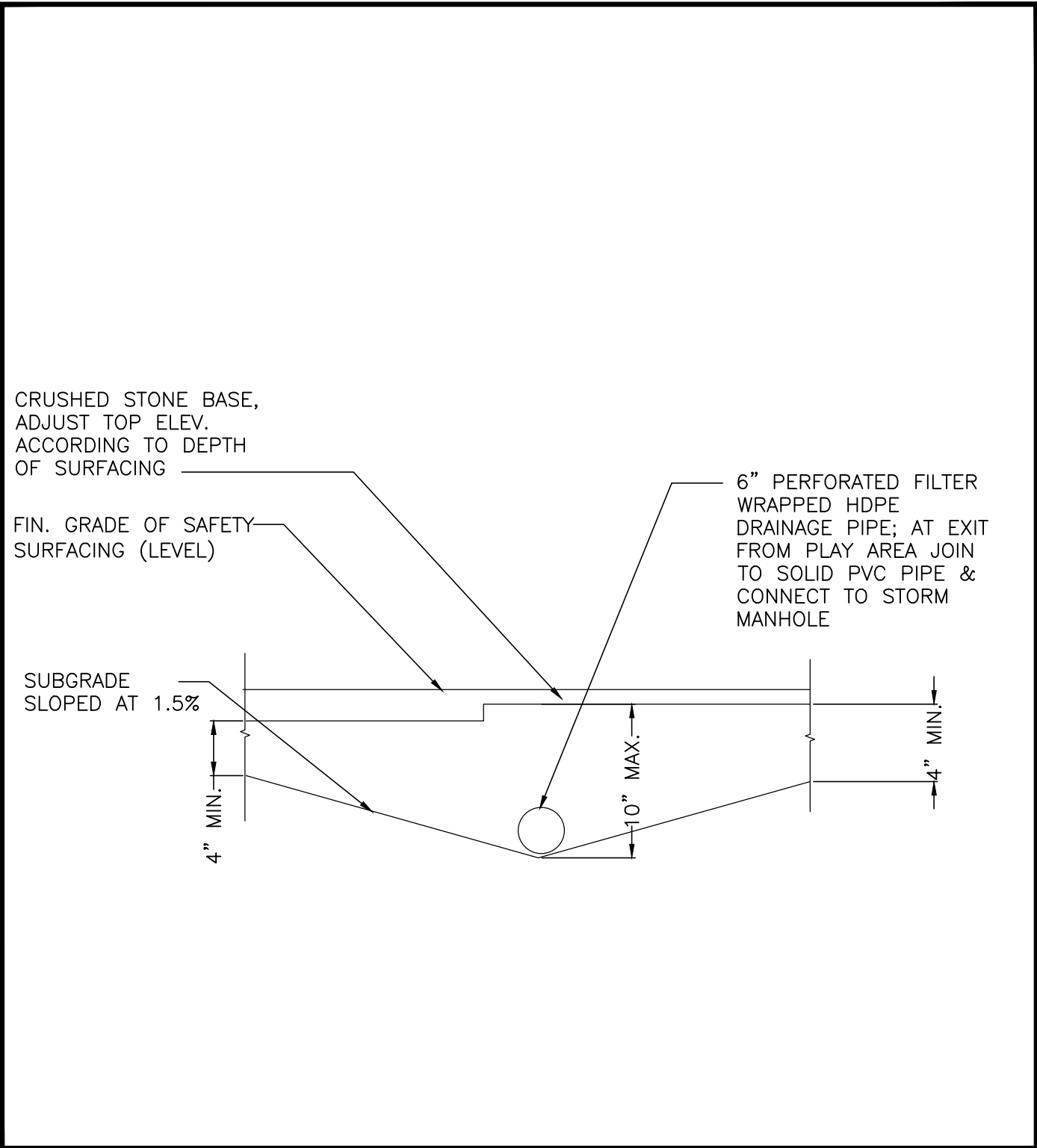

Project Title  
CEDARWOOD PLAYGROUND

Project Number  
1313.0

Drawn By  
CCC

Drawing Title  
DIAGRAMMATIC PLAYGROUND DRAIN DETAIL

Scale  
NTS

Date  
01/25/2015

Drawing Number

**Carolyn Cooney and Associates**  
13 Elm Street, Milford, Massachusetts 01757  
Telephone 508.478.8426, Fax 508.478.8607

Landscape Architecture

SKL-7



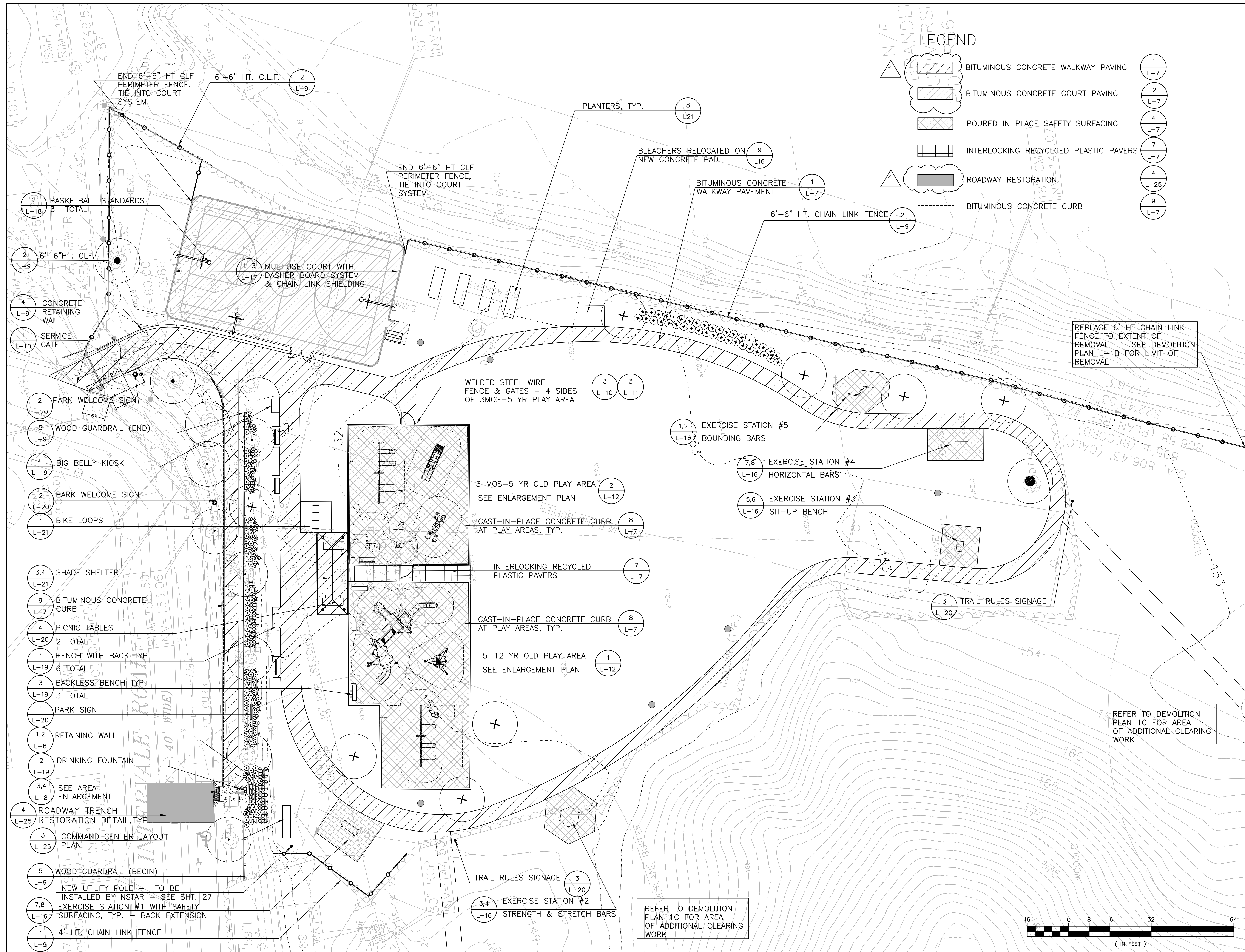

**Carolyn Cooney & Associates**

Landscape Architecture / Planning  
 13 Elm Street, Milford, MA 01757  
 Telephone 508 478 8426, Facsimile 508 478 8607

Site Engineering Consultants, Inc.  
 55 Grape Shot Road  
 Sharon, Massachusetts 02067  
 TEL: (781) 784-0326  
 FAX: (781) 784-0492  
 CONSULTING CIVIL ENGINEERS



**ALPHA SURVEYING AND ENGINEERING INC.**  
 695 WAREHAM STREET  
 MIDDLEBOROUGH, MASSACHUSETTS 02346  
 (508) 295-5505

Add/Revise hatch patterns that did not show on pdfs; no change in areas. 1/25/2015

No.	Description	Date
-----	-------------	------

REVISIONS

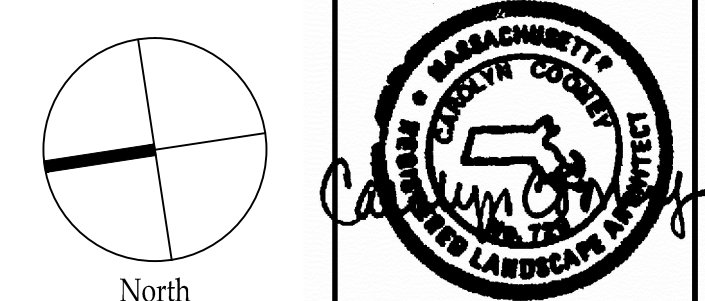

Project:

**CITY OF WALTHAM  
 CEDARWOOD PLAYGROUND  
 25 INTERVALE ROAD  
 WALTHAM, MA 02453**

Prepared For:

**CITY OF WALTHAM  
 DEPARTMENT OF RECREATION 510  
 MOODY STREET  
 WALTHAM, MA 02453**

TITLE:

**MATERIALS PLAN**

Scale 1" = 16' Date DEC. 23, 2014  
 Drawn By CCC  
 Checked By DRB  
 Approved By CCC  
 Project No. 1313.00

DWG No. **L-2**