

THE CITY OF WALTHAM  
MASSACHUSETTS  
PURCHASING DEPARTMENT  
**Trapelo Road Water Service, 2018**

**ADDENDUM NO. 2**

December 5th, 2018

**CHANGES, CORRECTIONS AND CLARIFICATIONS**

The attention of bidders submitting proposals for the above subject project is called to the following addendum to the specifications. The items set forth herein, whether of omission, addition, substitution or clarification are all to be included in and form a part of the proposal submitted.

THE NUMBER OF THIS ADDENDUM (NO. 2) MUST BE ACKNOWLEDGED IN SECTION Bid Price Form Page.

---

**ITEM 1: DELETE**

On page 16, Please Delete 3 items from Form 0300 Form for General Bid, Item No. 867.104, 867.112 and 874.2.

**ITEM 2: DELETE AND REPLACE**

On page 34, Section 560-1, Delete 130 calendar days and replace with 180 calendar days. Also Delete and Replace 130 calendar days with 180 calendar days anywhere else referenced within the document.

**ITEM 3: ADD**

Please see the attached folio sheets.

**End of Addendum 2**

# TRAPELO ROAD

Scales: 40 ft. Hor. & 4 ft. Vert. per inch



240.01  
 167  
 252.34  
 2/6  
 2

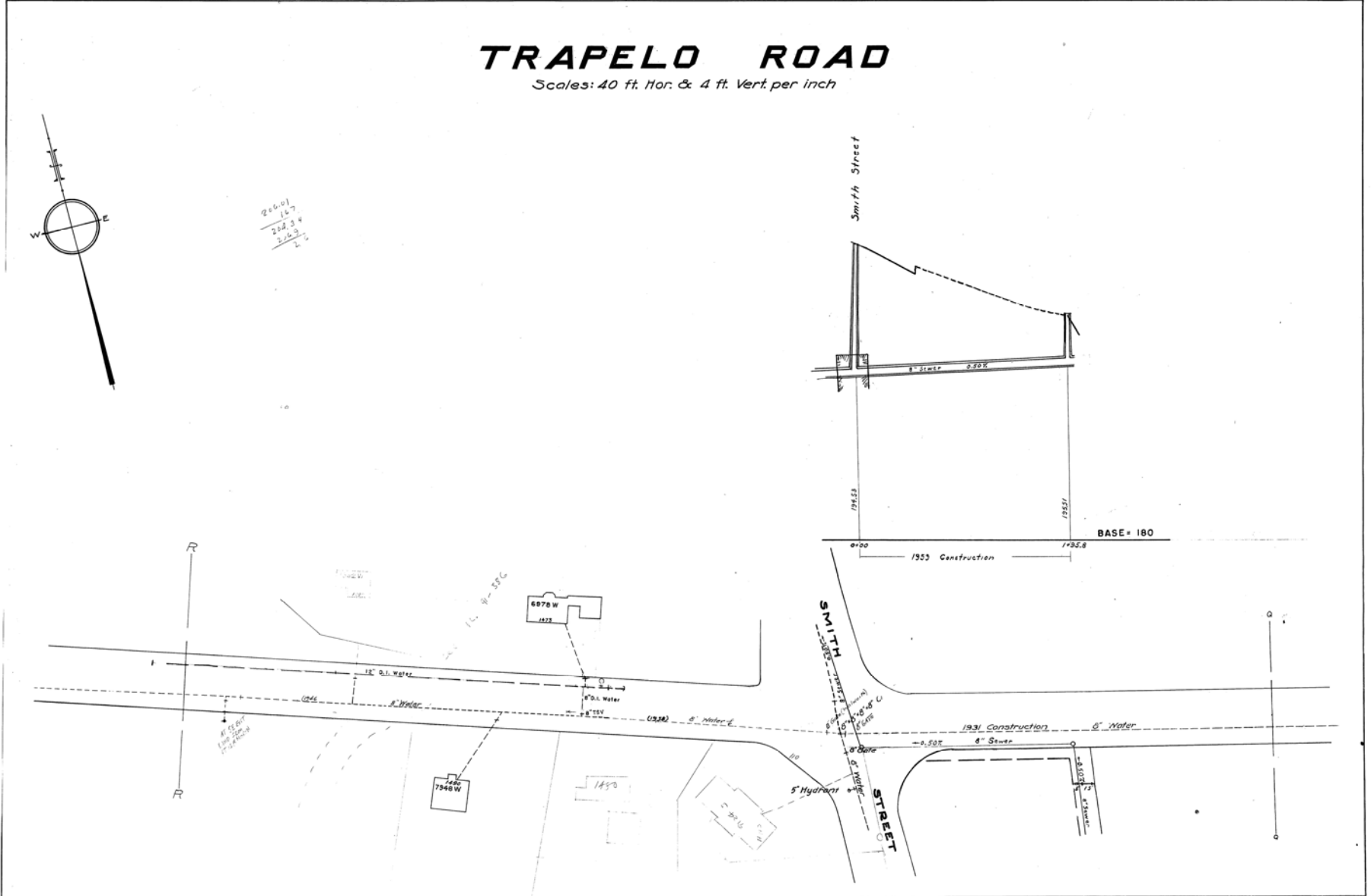

Trapeulo Road  
Water and Sewer  
1042-1131

TABLE OF ASSESSMENTS FOR 1965 CONSTRUCTION  
 CONSTRUCTION ORDER 21396 DATE OF APPROVAL APR.29,1965  
 ASSESSMENT ORDER 21949 DATE OF APPROVAL MARCH 14, 1967  
 TOTAL COST \$2,777.90  
 AMOUNT ASSESSED \$1,120.68

ASSESSMENTS \$400 PER LINEAR FOOT OF FRONTAGE					
OWNER	LOT No.	FRONTAGE	FRONTAGE ASSESSED	AMOUNT	REMARKS
<b>SOUTH SIDE</b>					
John O. Jr. & Elizabeth D.H. Johnson	62	1106	70.17	280.68	
Robert W. & Jean M. Foucher	61	1112	70.00	280.00	
Agnes D. Solvino	60	1118	70.00	280.00	
Mildred C. Makin & Mary Elizabeth Fuller	59	1122	70.00	280.00	
<b>TOTALS</b>			<b>280.17</b>	<b>1120.68</b>	

# TRAPELO ROAD

SCALES 40 FT. HOR. & 4 FT. VERT. PER INCH

TABLE OF ASSESSMENTS FOR 1974 CONSTRUCTION  
 CONSTRUCTION ORDER: 23508 DATE OF APPROVAL: SEPT 27, 1973  
 EST'D. COST & APPROPRIATION: TOTAL EST'D. ASS'NT:  
 FINAL COST: \$10,040.00  
 ASSESSMENT ORDER: 23795 AMOUNT ASSESSED: \$1,999.60  
 DATE OF APPROVAL: FEB. 11, 1975  
 COST PER FOOT TO ABUTTER: \$ 8.00

OWNER	LOT No.	FRONTAGE	FRONTAGE ASSESSED	AMOUNT ASSESSED	REMARKS
<b>NORTH SIDE</b>					
Waltham Homes, Inc.	1	1045	104.75	838.00	
Waltham Savings Bank	2	145.20	145.20	1161.60	
				<b>2499.60</b>	<b>1999.60</b>

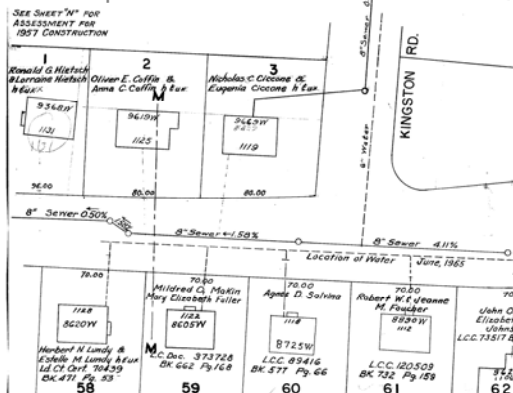
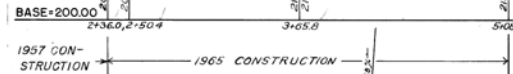
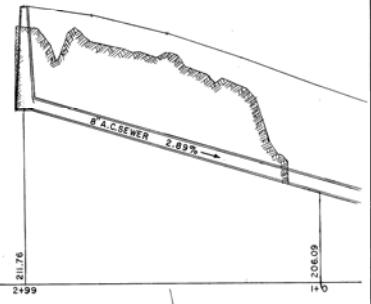
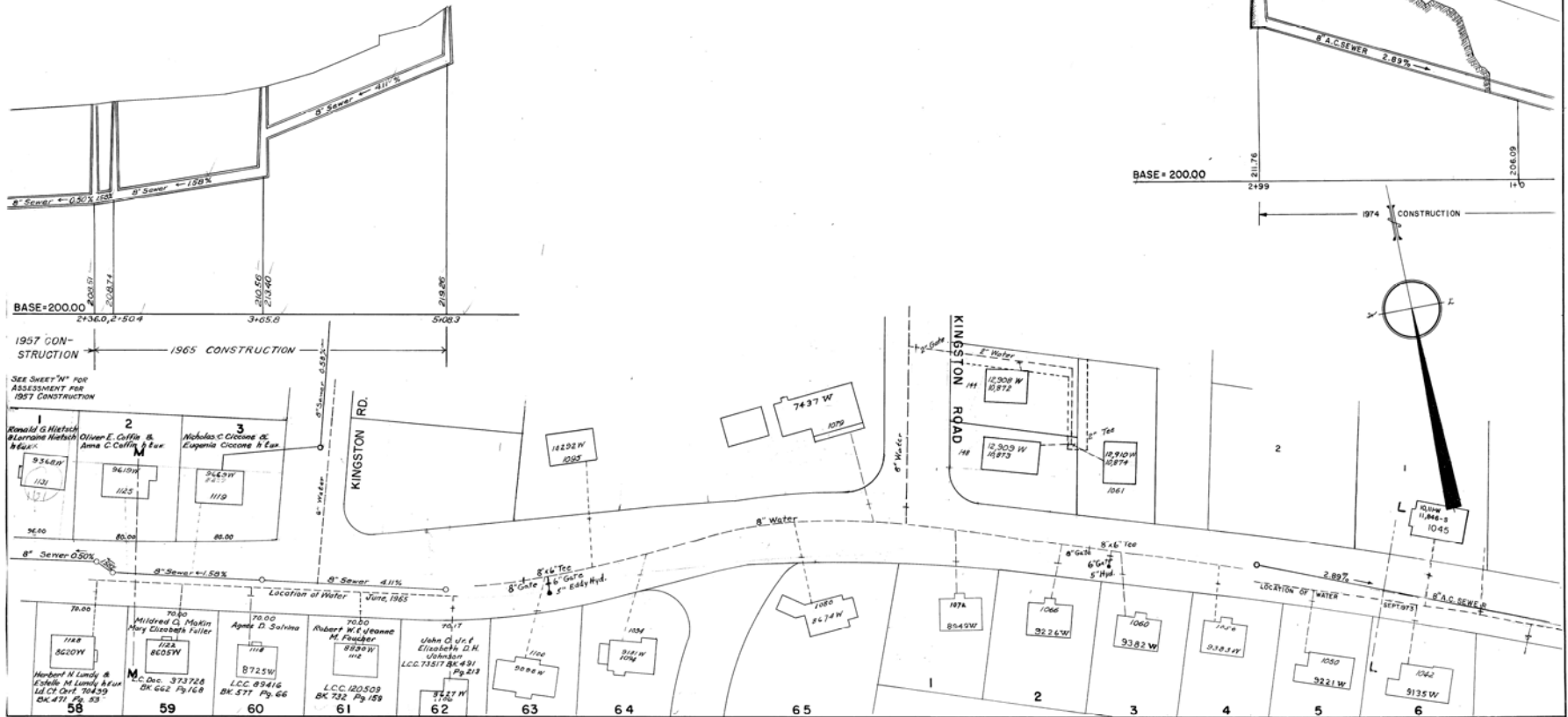
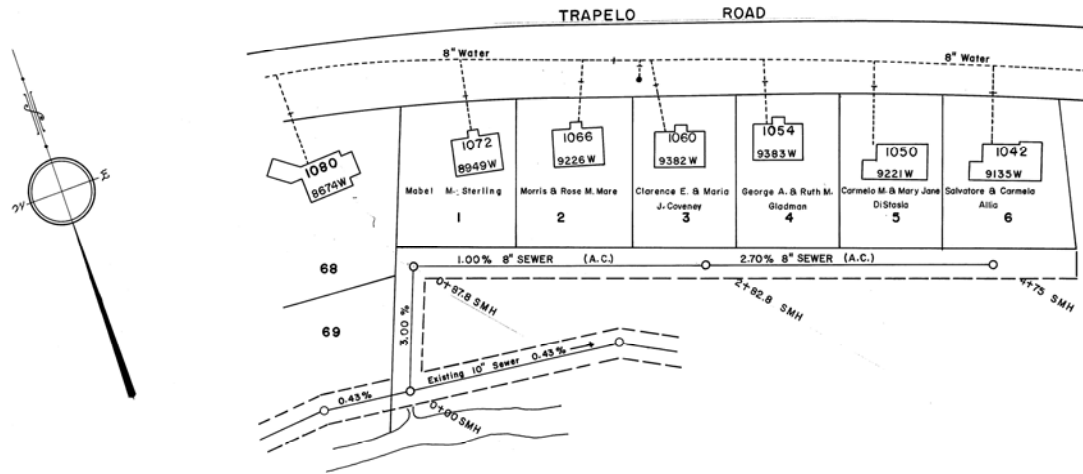
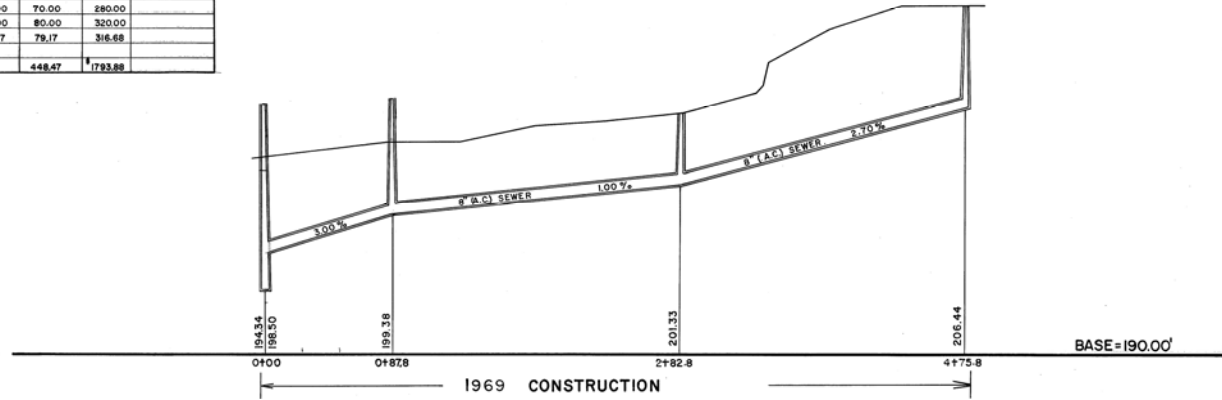

TABLE OF ASSESSMENTS FOR 1969 CONSTRUCTION  
CONSTRUCTION ORDER 22532 DATE OF APPROVAL JULY 1, 1969  
ASSESSMENT ORDER 22812 DATE OF APPROVAL AUG. 5, 1970  
TOTAL COST \$10,232.28  
AMOUNT ASSESSED \$ 1,793.88  
ASSESSMENTS \$ 4.00 PER LINEAR FOOT OF FRONTAGE

OWNER	LOT NO.	FRONTAGE	ASSESSED	AMOUNT	REMARKS
<b>SOUTH SIDE</b>					
Salvatore & Carmelo Allio	6 1042	79.00	79.00	\$ 316.00	
Carmelo M. & Mary Jane DiStasio	5 1050	70.00	70.00	280.00	
George A. & Ruth M. Glodman	4 1054	70.30	70.30	281.20	
Clarence E. & Marie J. Covey	3 1060	70.00	70.00	280.00	
Morris & Rose M. More	2 1066	80.00	80.00	320.00	
Mabel M. Sterling	1 1072	79.17	79.17	316.68	
<b>TOTALS</b>			448.47	\$ 1793.88	

# TRAPELO ROAD

SCALE: 1 INCH=40 FT. HOR. & 4 FT. VERT.



# TRAPELO ROAD

Scale: 40ft Hor. & 4ft Vert. per inch.

TABLE OF ASSESSMENT FOR 1957 CONSTRUCTION  
CONSTRUCTION ORDER 18889 DATE OF APPROVAL JUNE 20 1957  
ASSESSMENT ORDER 19355 DATE OF APPROVAL FEB. 10, 1959

TOTAL COST \$ 6,731.77  
AMOUNT ASSESSED \$ 6658.44

OWNER	LOT NO.	FRONTAGE	ASSESSED FRONTAGE	AMOUNT ASSSESSED
<b>NORTH SIDE</b>				
Carroll G. Merrill	2	100.00	100.00	400.00
John L. Kendall & Mary Kendall h & w	1	100.00	100.00	400.00
William W. Godfrey & Carrie I. Godfrey h & w	1	76.91	76.91	307.64
Edward Michael Ballito & Anna M. Ballito h & w	2	76.67	76.67	306.68
Arthur W. Fiorelli & Alice L. Fiorelli h & w	31	86.77	86.77	346.54
Raymond F. Hodgson & Alice J. Hodgson h & w	30	86.60	86.60	346.40
Albert J. Santoro & Rosalie M. Santoro h & w	29	86.71	86.71	346.84
Leo A. Faucher & Ruth C. Faucher h & w	28	87.73	87.73	359.92
Ronald G. Hirsch & Lorraine Hirsch h & w	1	80.00	80.00	320.00
Oliver E. Coffin & Anna C. Coffin h & w	2	80.00	80.00	320.00
Nicholas C. Ciccone & Eugenia Ciccone h & w	3	80.00	80.00	320.00
<b>SOUTH SIDE</b>				
Harbert M. Lundy & Estelle M. Lundy h & w	58	70.00	70.00	280.00
Harold B. Cox & Alice E. Cox h & w	57	70.00	70.00	280.00
Everett E. Della Costa & Margaret B. Della Costa h & w	52	30.00	30.00	120.00
Francis J. Teller & Irene G. Teller h & w	51	100.81	100.81	403.24
Oscar E. Houghton	54	59.77	59.77	239.08
Gordon R. Patterson & Mary H. Patterson h & w	55	59.70	59.70	238.80
Gordon R. Patterson & Mary H. Patterson h & w	56	77.00	77.00	308.00
Edward B. Kelly	53	43.00	43.00	172.00
Annice H. Daniels	52	74	74	296.00
Stanley T. Richards & Edna Arline Richards h & w	51	52	52	208.00
<b>TOTALS</b>		<b>1664.61</b>	<b>1664.61</b>	<b>6658.44</b>

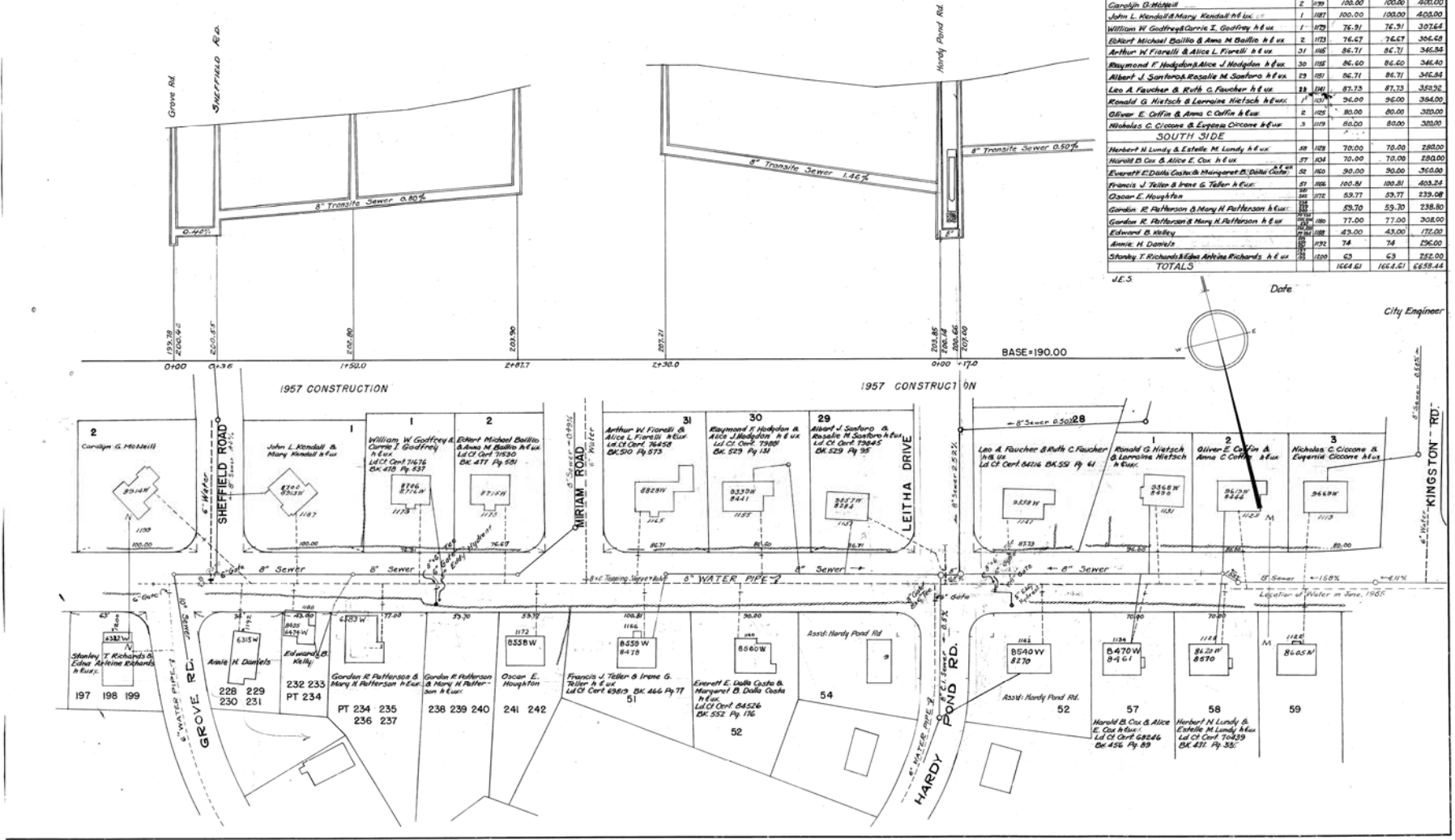

# TRAPELO ROAD

SCALES: 40 FEET HOR. & 4 FEET VERT. PER INCH.

TABLE OF ASSESSMENTS FOR 1964 CONSTRUCTION					
CONSTRUCTION ORDER 20919		DATE OF APPROVAL OCT. 10, 1963			
ASSESSMENT ORDER 21914		DATE OF APPROVAL FEB. 14, 1967			
TOTAL COST \$12,850.00					
ASSESSMENTS \$4.00 PER LINEAR FOOT OF FRONTAGE		AMOUNT ASSESSED \$4,861.36			
ABUTTER	LOT NO.	FRONTAGE	AMOUNT	REMARKS	
<b>NORTH SIDE</b>					
Robert J. & Marjorie Tamburro	12	1273	82.00	328.00	
James J. & Marion S. Medeiros	11	1263	83.54	334.16	
Robert G. & Patricia M. Lanergen	10	1253	82.00	328.00	
Maurice B. Jr. & Evelyn G. Clark	9	1247	82.00	328.00	
Louis & Lorraine A. Briganti	8	1239	90.00	360.00	
Charles F. & Angelina M. Mullaney	7	1235	81.00	324.00	
John & Rose M. Procyk	6	1225	81.00	324.00	
Alphonse J. LeBlanc	5	1219	85.00	340.00	
Philias & Lena LeBlanc	4	1215	85.00	340.00	
Arthur T. & Mary G. D'Agostino	3	1205	85.00	340.00	
<b>SOUTH SIDE</b>					
Arleine Taylor Richards or Stanley Theodore Richards	205	1210	100.00	400.00	
Pearl E. Johnson & Arlene T. Richards SPO	225		57.00	228.00	Lot line to I.T.
Maurice R. J. & Frances M. Gelines	1264	1264	71.80	287.20	I.T. to lot line
David & Eleanor T. Fienman	1272	150.00	150.00	600.00	
<b>TOTALS</b>			<b>1215.34</b>	<b>4861.36</b>	

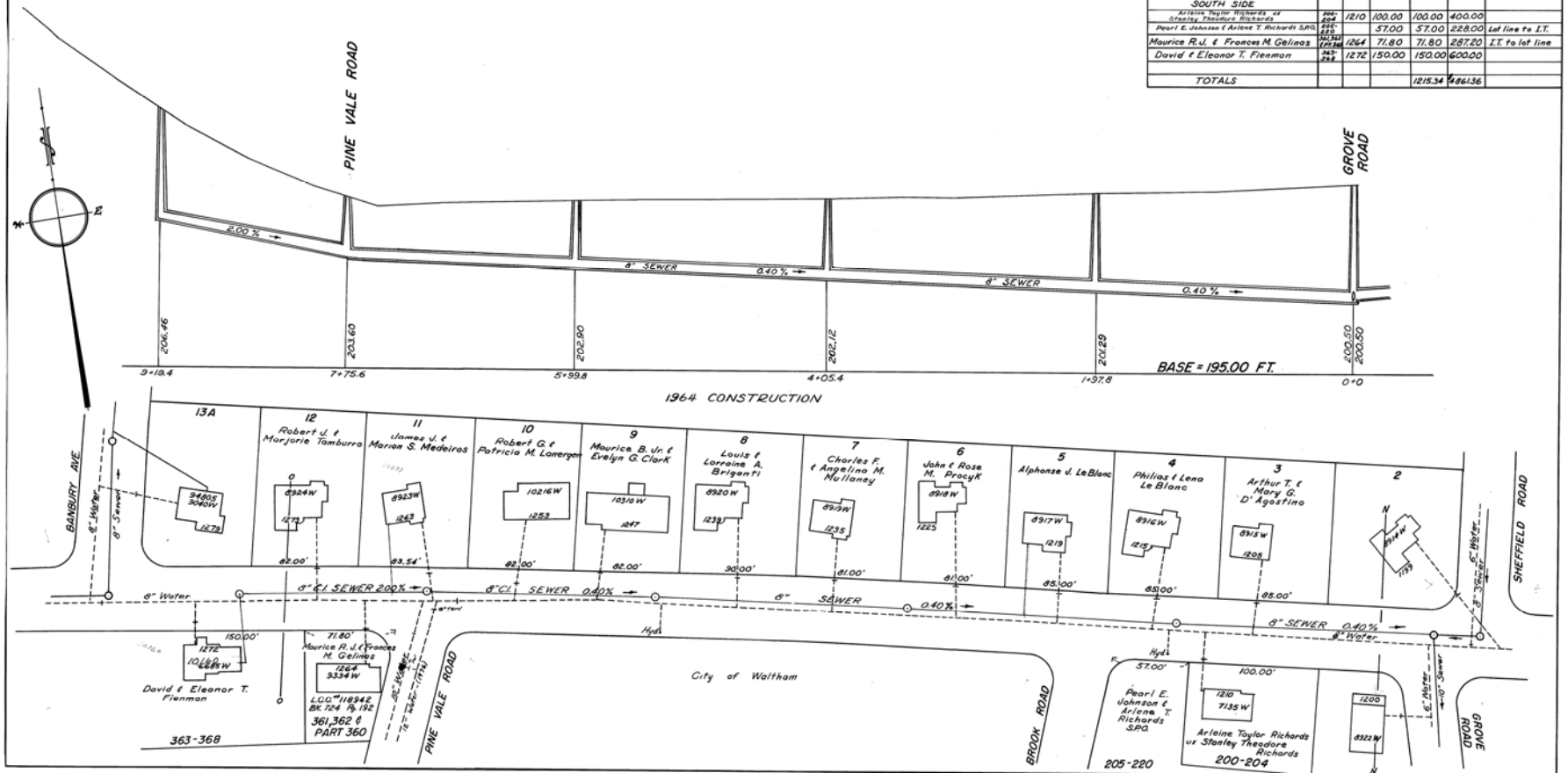

# TRAPELO ROAD.

Scales: 40 ft. Hor. & 4 ft. Vert. per inch.

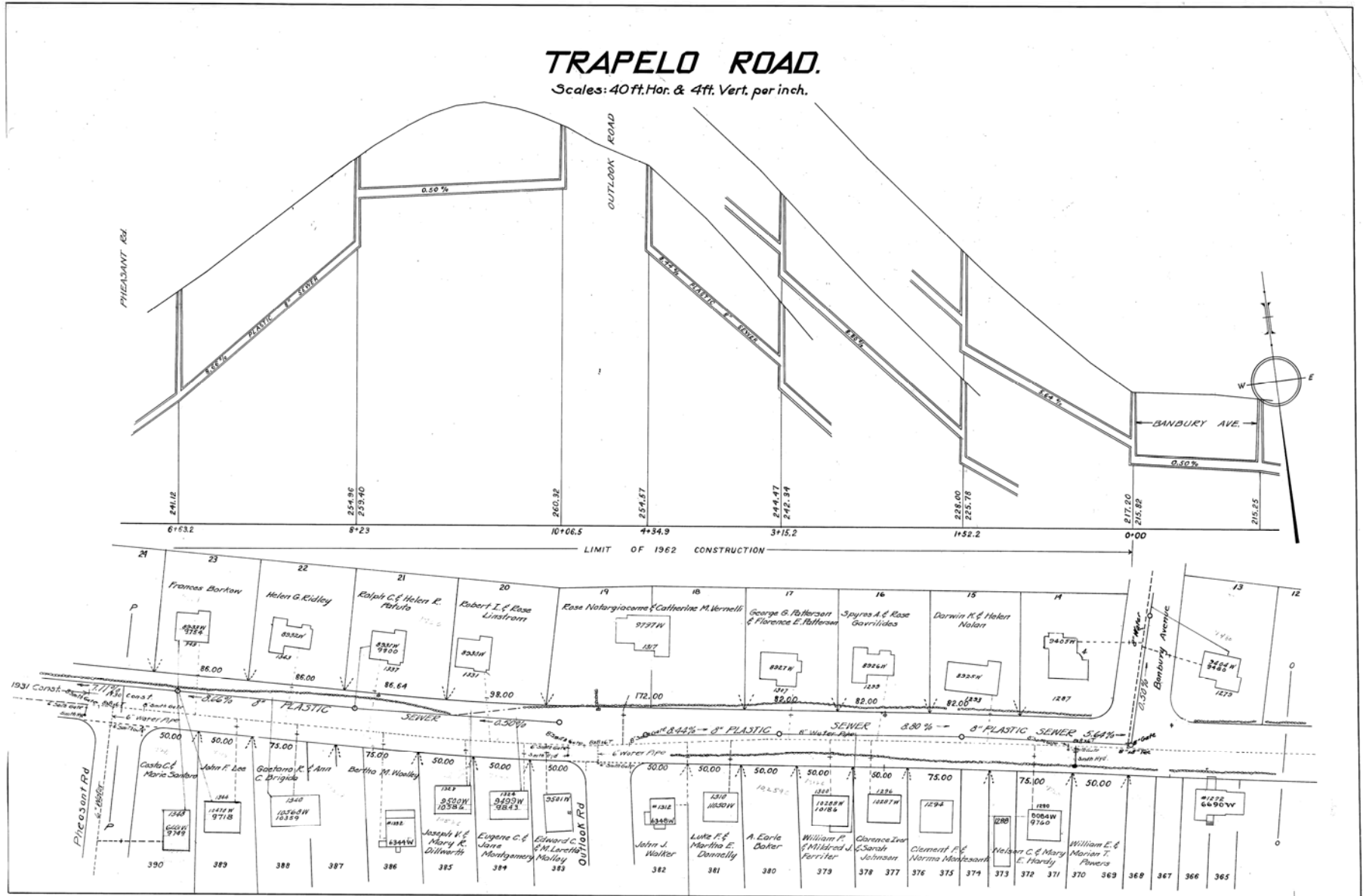

# TRAPELO ROAD.

Scales: 40 ft. Hor. & 4 ft. Vert. per inch.

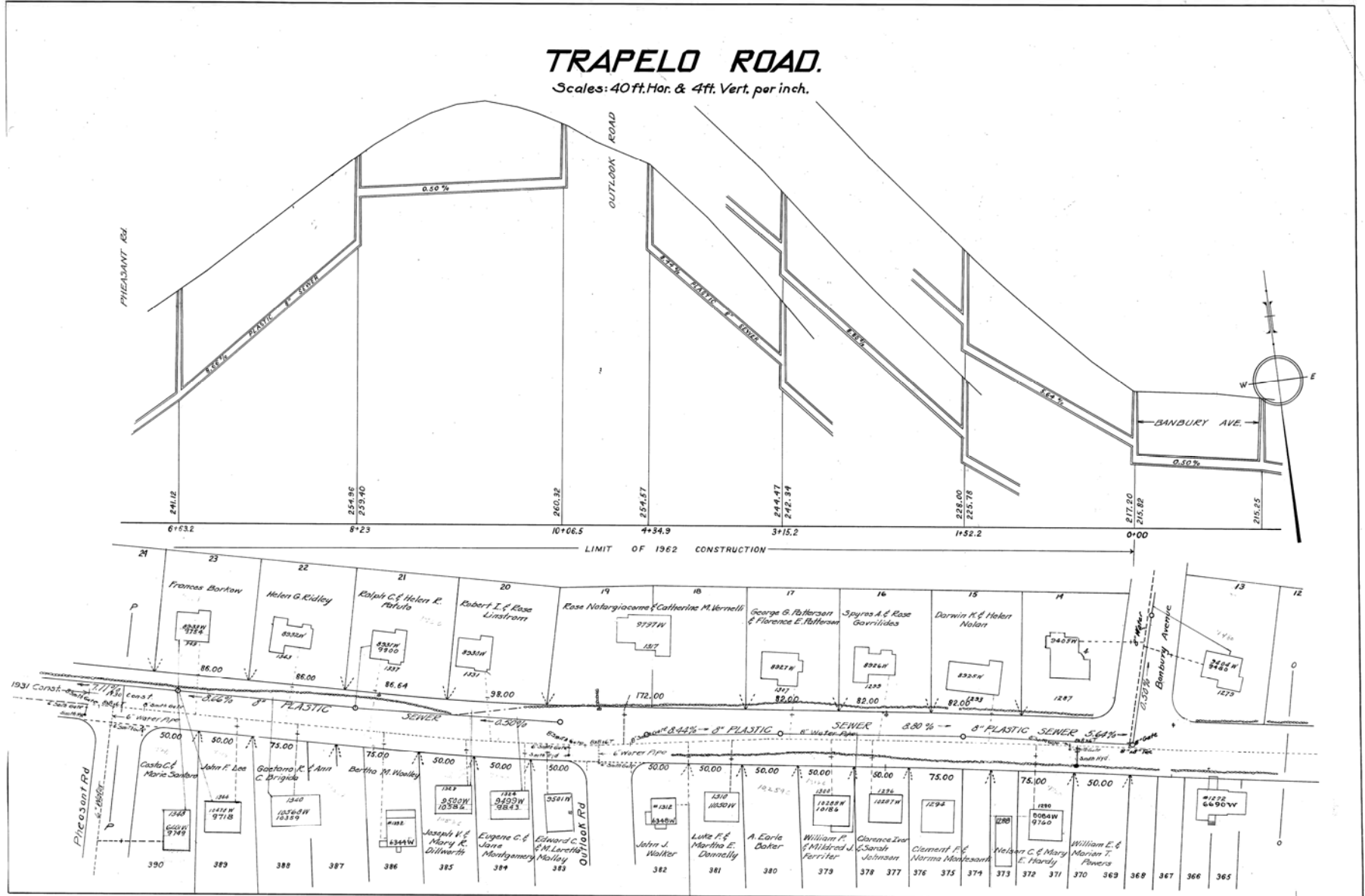



Trapepe Road  
 Map S.S. # 1355 - # 1353

TABLE OF ASSESSMENTS FOR 1962 CONSTRUCTION  
 CONSTRUCTION ORDER 20514 DATE OF APPROVAL JUNE 26, 1962  
 ASSESSMENT ORDER DATE OF APPROVAL  
 TOTAL COST \$21070.36  
 AMOUNT ASSESSED \$11,090.56  
 ASSESSMENTS \$4.00 PER LINEAR FOOT OF FRONTAGE

ABUTTER	LOT NO.	FRONTAGE	FRONTAGE ASSESSED	AMOUNT	REMARKS
<b>SOUTH SIDE</b>					
William E. & Marion T. Fibbers	345	50.00	50.00	200.00	
Albano C. & Mary E. Harely	370	75.00	75.00	300.00	
Clement F. & Norma Montasanti	374	75.00	75.00	300.00	
Clarence I. & Sarah Johnson	377	50.00	50.00	200.00	
William E. & Mildred J. Ferriter	379	50.00	50.00	200.00	
A. Lorie Baker	380	50.00	50.00	200.00	
Luke F. & Martha E. Dannelly	381	50.00	50.00	200.00	
John J. Walker	382	50.00	50.00	200.00	Short Side
Edward C. & M. Loretta Malloy	383	50.00	50.00	200.00	Short Side
Eugene C. & Jane Montgomery	384	50.00	50.00	200.00	Short Side
Joseph E. & Mary E. Dillworth	385	50.00	50.00	200.00	Short Side
Bertha M. Woolley	386	75.00	75.00	300.00	Short Side
Barbara R. & Ann C. Brigida	387	75.00	75.00	300.00	Short Side
John F. Lee	389	50.00	50.00	200.00	Short Side
Conce C. & Maria Santoro	390	50.00	50.00	200.00	Short Side
Anthony & Letteria S. Testa	417	50.00	50.00	200.00	Short Side
Francis E. & Helen M. Steudel	416	50.00	50.00	200.00	Short Side
Carl G. & Edna K. Mellgren	415	50.00	50.00	200.00	Short Side
Albert L. & Mary G. Mello	414	100.00	100.00	400.00	Short Side
Earl J., Jr. & Margaret Ann Adams	413	150.00	150.00	600.00	Short Side
William & Joan Mello	409	70.00	70.00	280.00	Short Side
Garfield & Bessie M. Burgess	1	105.00	105.00	420.00	Short Side
<b>NORTH SIDE</b>					
William E. & Ethel M. Bearisfo	1333	125.00	125.00	500.00	Short Side
Bertha R. Strange	28	125.00	125.00	500.00	Short Side
John & Evelyn Mello	27	100.00	100.00	400.00	Short Side
James A. Pacheco	26	86.00	86.00	344.00	Short Side
Harry M. & Barbara L. Green	25	86.00	86.00	344.00	Short Side
Lewis B. & Betsey Decker	24	86.00	86.00	344.00	Short Side
Frances Barkow	23	86.00	86.00	344.00	Short Side
Helen G. Ridley	22	86.00	86.00	344.00	Short Side
Robert I. & Rose Linstrom	21	86.64	86.64	346.56	Short Side
Rose Nolaspiacos/Gatherine M. Merrell	20	98.00	98.00	392.00	Short Side
George B. & Florence C. Brennan	19	172.00	172.00	688.00	Short Side
George A. & Elsie Garritides	18	82.00	82.00	328.00	Short Side
Darwin K. & Helen Nalaz	15	82.00	82.00	328.00	Short Side
<b>TOTALS</b>			<b>2772.64</b>	<b>10780.56</b>	



# TRAPELO ROAD

Scales: 40 ft. Hor. & 4 ft. Vert. per inch

