

THE CITY OF WALTHAM
MASSACHUSETTS
PURCHASING DEPARTMENT

Paine Estate Custodial Services, 2018

ADDENDUM NO. 2

Sept. 10, 2018

CHANGES, CORRECTIONS AND CLARIFICATIONS

The attention of bidders submitting proposals for the above subject project is called to the following addendum to the specifications. The items set forth herein, whether of omission, addition, substitution or clarification are all to be included in and form a part of the proposal submitted.

THE NUMBER OF THIS ADDENDUM (NO. 2) MUST BE ACKNOWLEDGED IN SECTION Bid Price Form Page.

ITEM 1: ANSWERS TO POSED QUESTIONS

Q1. Is there a floor map of the building showing the various rooms to be cleaned?

A1. Please see the attached map

End of Addendum 2

Stonehurst, the Robert Treat Paine Estate
 Plan of Custodial Service Areas

- Common Areas □
- Museum Areas ■
- Bathroom **B**
- Kitchen **K**

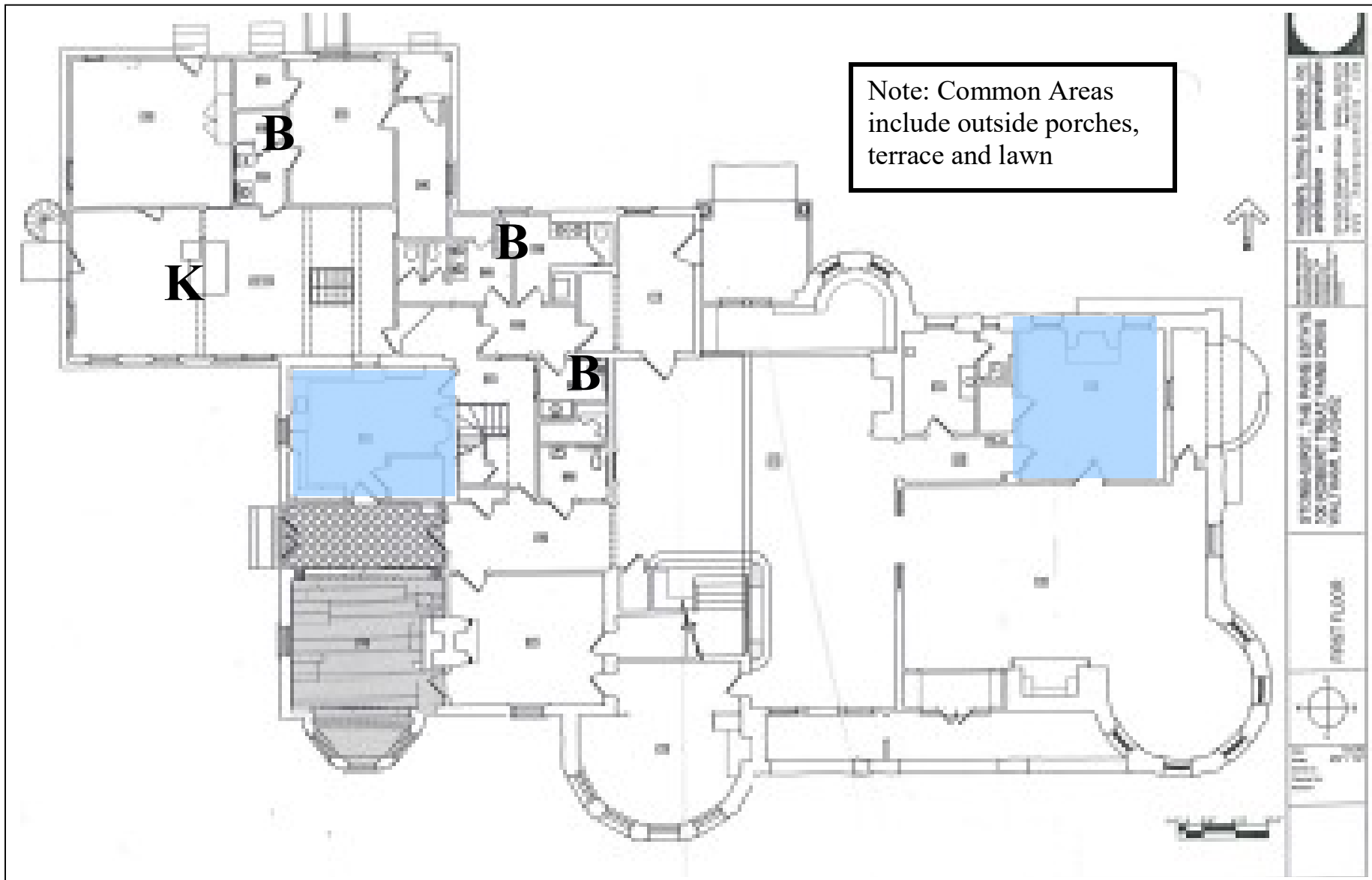

Stonehurst, the Robert Treat Paine Estate

Plan of Custodial Service Areas

- Common Areas
- Museum Areas
- Bathroom **B**
- Kitchen **K**

