

THE CITY OF WALTHAM  
MASSACHUSETTS

PURCHASING DEPARTMENT

**Historic House Architect, 2023**

**ADDENDUM NO. 2**

December 11, 2023

**CHANGES, CORRECTIONS AND CLARIFICATIONS**

The attention of bidders submitting proposals for the above subject project is called to the following addendum to the specifications. The items set forth herein, whether of omission, addition, substitution, or clarification are all to be included in and form a part of the proposal submitted.

THE NUMBER OF THIS ADDENDUM (NO. 2) MUST BE ACKNOWLEDGED IN YOUR COVER LETTER.

---

**ITEM 1: ANSWERS TO POSED QUESTIONS:**

Q1. Can you please clarify which attachments of the RFQ are required for the submission?  
Section IV Required Submission only notes Attachment F.

**A1. Attachment B and C shall also be required in your proposal. The link for attachment B is incorrect. Please see A5.**

Q2. Regarding Attachment C Designer Personnel – Is there a specific form for this or are standard firm resumes acceptable?

**A2. There is no specific form. Standard firm resumes are acceptable.**

Q3. Regarding Attachment D Certified Hourly Rates – Per MA Public Bid Law regarding rates and fees, should this be disregarded?

**A3. Please see “ITEM 2: DELETIONS.”**

Q4. Is it acceptable to include additional firm qualifications outside of the DSB Application form? If so, is there a page limit?

**A4. Yes. There is no page limit.**

Q5. In the RFP, Attachment B on Page 28 provides a link to the DSB application form. However, the link gives an error code message. Can you verify which DSB application form we should use in our proposal?

**A5. Please use “Commonwealth of MA Standard Designer Application Form for Municipalities and Public Agencies not within DSB Jurisdiction” form (see attached).**

Q6. The RFP is identified as being for Historic Houses. Does that mean only single family-sized properties are included here, or might the projects include other historic properties owned by the City, such as institutional, industrial or landscape properties?

**A6. The term house architect does not refer to historical houses. This is an on-call architect for city owned buildings across the city as needed.**

Q7. The RFP references (p.5 of 40) consultants per Attachment A or in the Designer Selection Board’s advertisement, but none are listed specifically. We assume we should include at least the basic structural, MEP, civil, cost consultants we would use, correct? Would you want to see a full list of consultants we might need? Do you want to dictate which you want included, or should we use our judgment? As project sizes and needs might vary, we might list multiple consultants within the same discipline.

**A7. None are listed specifically as this is an on-call, as-needed, architect for City buildings. Please use your judgement.**

Q8. Will the selection of a firm be based on a documentation of meeting a particular MBE/WBE minimum? If not, will that be a requirement of individual projects?

**A8. That will not be a requirement.**

## **ITEM 2: DELETIONS**

Please **DELETE** Attachment D from your submission.

**End of Addendum #2**

<b>Commonwealth of Massachusetts</b>  <b>Standard Designer Application Form for Municipalities and Public Agencies not within DSB Jurisdiction (Updated July 2016)</b>	1. Project Name/Location For Which Firm Is Filing:	2. Project #
		This space for use by Awarding Authority only.
3a. Firm (Or Joint-Venture) - Name and Address Of Primary Office To Perform The Work:	3. Name Of Proposed Project Manager: For Study: (if applicable) For Design: (if applicable)	
3b. Date Present and Predecessor Firms Were Established:	3f. Name and Address Of Other Participating Offices Of The Prime Applicant, If Different From Item 3a Above:	
3c. Federal ID #:	3g. Name and Address Of Parent Company, If Any:	
3d. Name and Title Of Principal-In-Charge Of The Project (MA Registration Required):  Email Address:  Telephone No: Fax No.:	3. Check Below If Your Firm Is Either: (1) SDO Certified Minority Business Enterprise (MBE) <input type="checkbox"/> (2) SDO Certified Woman Business Enterprise (WBE) <input type="checkbox"/> (3) SDO Certified Minority Woman Business Enterprise (M/WBE) <input type="checkbox"/> (4) SDO Certified Service Disabled Veteran Owned Business Enterprise (SDVOBE) <input type="checkbox"/> (5) SDO Certified Veteran Owned Business Enterprise (VBE) <input type="checkbox"/>	
4. <b>Personnel From Prime Firm Included In Question #3a Above</b> By Discipline (List Each Person Only Once, By Primary Function -- Average Number Employed Throughout The Preceding 6 Month Period. Indicate Both The Total Number In Each Discipline And, Within Brackets, The Total Number Holding Massachusetts Registrations):		
Admin. Personnel _____ ( _____ ) Architects _____ ( _____ ) Acoustical Engrs. _____ ( _____ ) Civil Engrs. _____ ( _____ ) Code Specialists _____ ( _____ ) Construction Inspectors _____ ( _____ ) Cost Estimators _____ ( _____ ) Drafters _____ ( _____ )	Ecologists _____ ( _____ ) Electrical Engrs. _____ ( _____ ) Environmental _____ ( _____ ) Fire Protection _____ ( _____ ) Geotech. Engrs. _____ ( _____ ) Industrial _____ ( _____ ) Interior Designers _____ ( _____ ) Landscape _____ ( _____ )	Licensed Site Profs. _____ ( _____ ) Mechanical Engrs. _____ ( _____ ) Planners: Urban./Reg. _____ ( _____ ) Specification Writers _____ ( _____ ) Structural Engrs. _____ ( _____ ) Surveyors _____ ( _____ )  _____ Total _____ ( _____ )
5. Has this Joint-Venture previously worked together? <input type="checkbox"/> Yes <input type="checkbox"/> No		

6. List **ONLY** Those Prime And Sub-Consultant Personnel Specifically Requested In The Advertisement. This Information Should Be Presented Below In The Form Of An Organizational Chart. Include Name Of Firm And Name Of The One Person In Charge Of The Discipline, With Mass. Registration Number, As Well As MBE/WBE Status, If Applicable:

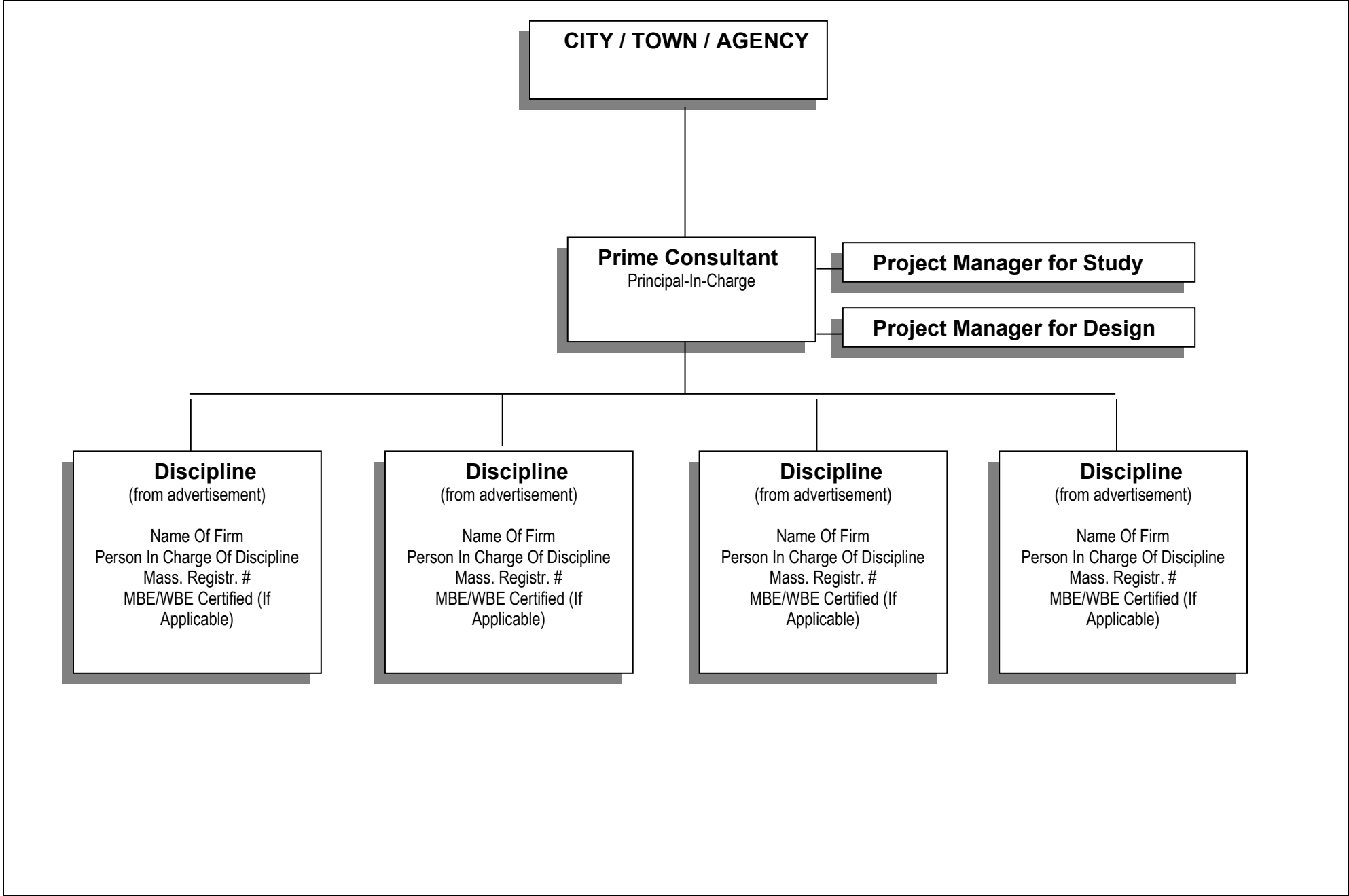

7. Brief Resume of ONLY those Prime Applicant and Sub-Consultant personnel requested in the Advertisement. <u>Include Resumes of Project Managers</u> . Resumes should be consistent with the persons listed on the Organizational Chart in Question # 6. Additional sheets should be provided only as required for the number of Key Personnel requested in the Advertisement and they must be in the format provided. By including a Firm as a Sub-Consultant, the Prime Applicant certifies that the listed Firm has agreed to work on this Project, should the team be selected.	
a. Name and Title Within Firm:	a. Name and Title Within Firm:
b. Project Assignment:	b. Project Assignment:
c. Name and Address Of Office In Which Individual Identified In 7a Resides: <div style="text-align: right;"> MBE <input type="checkbox"/>  WBE <input type="checkbox"/>  SDVOBE <input type="checkbox"/>  VBE <input type="checkbox"/> </div>	c. Name and Address Of Office In Which Individual Identified In 7a Resides: <div style="text-align: right;"> MBE <input type="checkbox"/>  WBE <input type="checkbox"/>  SDVOBE <input type="checkbox"/>  VBE <input type="checkbox"/> </div>
d. Years Experience: With This Firm: _____ With Other Firms: _____	d. Years Experience: With This Firm: _____ With Other Firms: _____
e. Education: Degree(s) /Year/Specialization	e. Education: Degree(s) /Year/Specialization
f. Active Registration: Year First Registered/Discipline/Mass Registration Number	f. Active Registration: Year First Registered/Discipline/Mass Registration Number
g. Current Work Assignments and Availability For This Project:	g. Current Work Assignments and Availability For This Project:
h. Other Experience and Qualifications Relevant To The Proposed Project: (Identify Firm By Which Employed, If Not Current Firm):	h. Other Experience and Qualifications Relevant To The Proposed Project: (Identify Firm By Which Employed, If Not Current Firm):

8a. Current and Relevant Work By Prime Applicant Or Joint-Venture Members. Include <b>ONLY</b> Work Which Best Illustrates Current Qualifications In The Areas Listed In The Advertisement (List Up To But Not More Than 5 Projects).					
a. Project Name And Location Principal-In-Charge	b. Brief Description Of Project And Services (Include Reference To Relevant Experience)	c. Client's Name, Address And Phone Number (Include Name Of Contact Person)	d. Completion Date (Actual Or Estimated)	e. Project Cost (In Thousands)	
				Construction Costs (Actual, Or Estimated If Not Completed)	Fee for Work for Which Firm Was Responsible
(1)					
(2)					
(3)					
(4)					
(5)					

8b. List Current and Relevant Work By Sub-Consultants Which Best Illustrates Current Qualifications In The Areas Listed In The Advertisement (Up To But Not More Than 5 Projects For Each Sub-Consultant). Use Additional Sheets Only As Required For The Number Of Sub-Consultants Requested In The Advertisement.

Sub-Consultant Name:

a. Project Name and Location Principal-In-Charge	b. Brief Description Of Project and Services (Include Reference To Relevant Experience	c. Client's Name, Address And Phone Number. Include Name Of Contact Person	d. Completion Date (Actual Or Estimated)	e. Project Cost (In Thousands)	
				Construction Costs (Actual, Or Estimated If Not Completed)	Fee For Work For Which Firm Was/Is Responsible
(1)					
(2)					
(3)					
(4)					
(5)					

9. List All Projects Within The Past 5 Years For Which Prime Applicant Has Performed, Or Has Entered Into A Contract To Perform, Any Design Services For All Public Agencies Within The Commonwealth.					
# of Total Projects:		# of Active Projects:	Total Construction Cost (In Thousands) of Active Projects (excluding studies):		
Role P, C, JV *	Phases St., Sch., D.D., C.D., A.C.*	Project Name, Location and Principal-In-Charge	Awarding Authority (Include Contact Name and Phone Number)	Construction Costs (In Thousands) (Actual, Or Estimated If Not	Completion Date (Actual or Estimated) (R)Renovation or (N)New
		1.			
		2.			
		3.			
		4.			
		5.			
		6.			
		7.			
		8.			
		9.			
		10.			
		11.			
		12.			

\* P = Principal; C = Consultant; JV = Joint Venture; St. = Study; Sch. = Schematic; D.D. = Design Development; C.D. = Construction Documents; A.C. = Administration of Contract



10. Use This Space To Provide Any Additional Information Or Description Of Resources Supporting The Qualifications Of Your Firm And That Of Your Sub-Consultants For The Proposed Project. If Needed, Up To Three, Double-Sided 8 1/2" X 11" Supplementary Sheets Will Be Accepted. **APPLICANTS ARE ENCOURAGED TO RESPOND SPECIFICALLY IN THIS SECTION TO THE AREAS OF EXPERIENCE REQUESTED IN THE ADVERTISEMENT.**

**Be Specific – No Boiler Plate**

11. Professional Liability Insurance:

Name of Company	Aggregate Amount	Policy Number	Expiration Date
-----------------	------------------	---------------	-----------------

12. Have monies been paid by you, or on your behalf, as a result of Professional Liability Claims (in any jurisdiction) occurring within the last 5 years and in excess of \$50,000 per incident? Answer **YES** or **NO**. If YES, please include the name(s) of the Project(s) and Client(s), and an explanation (attach separate sheet if necessary).

13. Name Of Sole Proprietor Or Names Of All Firm Partners and Officers:

Name	Title	MA Reg #	Status/Discipline	Name	Title	MA Reg #	Status/Discipline
a.				d.			
b.				e.			
c.				f.			

14. If Corporation, Provide Names Of All Members Of The Board Of Directors:

Name	Title	MA Reg #	Status/Discipline	Name	Title	MA Reg #	Status/Discipline
a.				d.			
b.				e.			
c.				f.			

15. Names Of All Owners (Stocks Or Other Ownership):

Name And Title	% Ownership	MA. Reg.#	Status/Discipline	Name And Title	% Ownership	MA. Reg.#	Status/Discipline
a.				d.			
b.				e.			
c.				f.			

16. I hereby certify that the undersigned is an Authorized Signatory of Firm and is a Principal or Officer of Firm. I further certify that this firm is a "Designer", as that term is defined in Chapter 7C, Section 44 of the General Laws, or that the services required are limited to construction management or the preparation of master plans, studies, surveys, soil tests, cost estimates or programs. The information contained in this application is true, accurate and sworn to by the undersigned under the pains and penalties of perjury.

Submitted by \_\_\_\_\_ Printed Name and Title \_\_\_\_\_ Date \_\_\_\_\_  
 (Signature)