

THE CITY OF WALTHAM
MASSACHUSETTS

PURCHASING DEPARTMENT

**Rosewood Drive,
Storm Drain Improvement Design**

ADDENDUM NO. 1

October 29, 2014

CHANGES, CORRECTIONS AND CLARIFICATIONS

The attention of bidders submitting proposals for the above subject project is called to the following addendum to the specifications. The items set forth herein, whether of omission, addition, substitution or clarification are all to be included in and form a part of the proposal submitted.

THE NUMBER OF THIS ADDENDUM (NO. 1) MUST BE ENTERED IN THE BID PRICE SECTION

ITEM 1: DELETIONS.

1. Delete in the Paragraph before last, page 21, the following language “...proposed water main replacement at key locations”.
2. Delete any reference to prevailing wages. This project is not subject to prevailing wages.

ITEM 2: ANSWERS TO POSED QUESTION.

Q1. Is the City able to provide drawings/ folio of the present conditions?

A1. Please see the attached folio.

End of Addendum 1

FOREST STREET

SCALES: 40 FEET HOR. & 4 FEET VERT. PER INCH

6 SHEETS

SHEET D

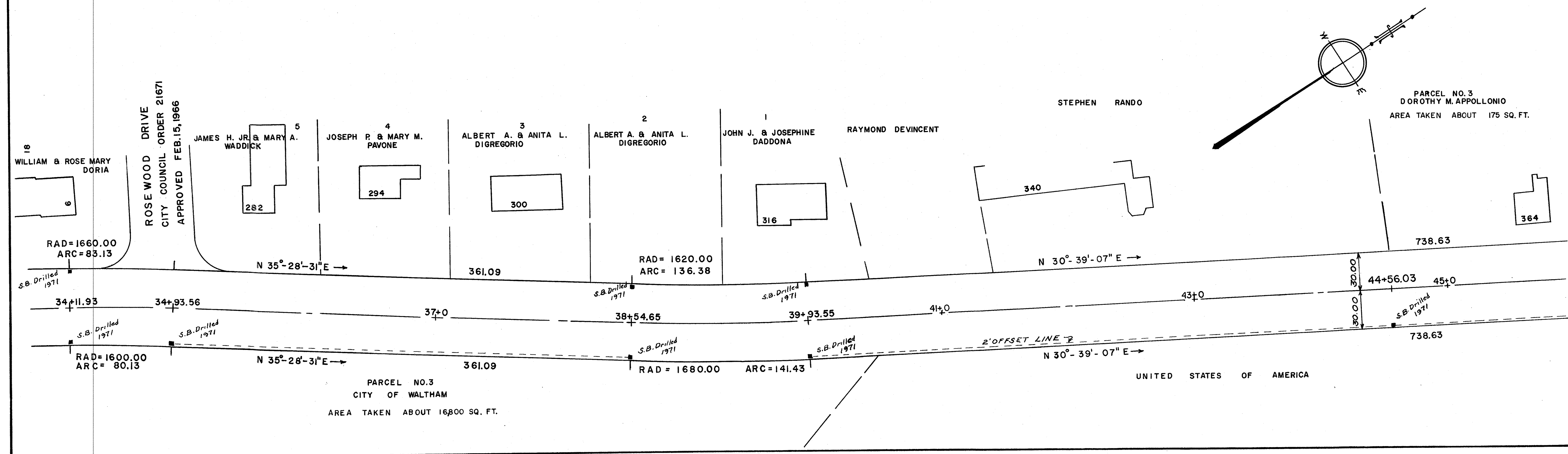
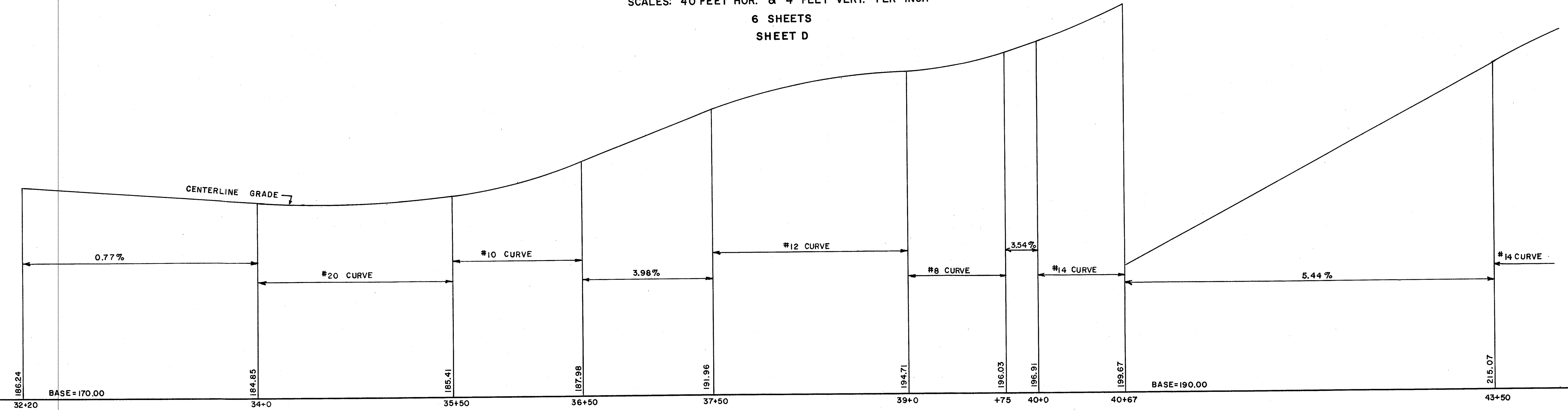

HARRINGTON ROAD DRAIN

SCALES: 40 FT. HOR. & 4 FT. VERT. PER INCH

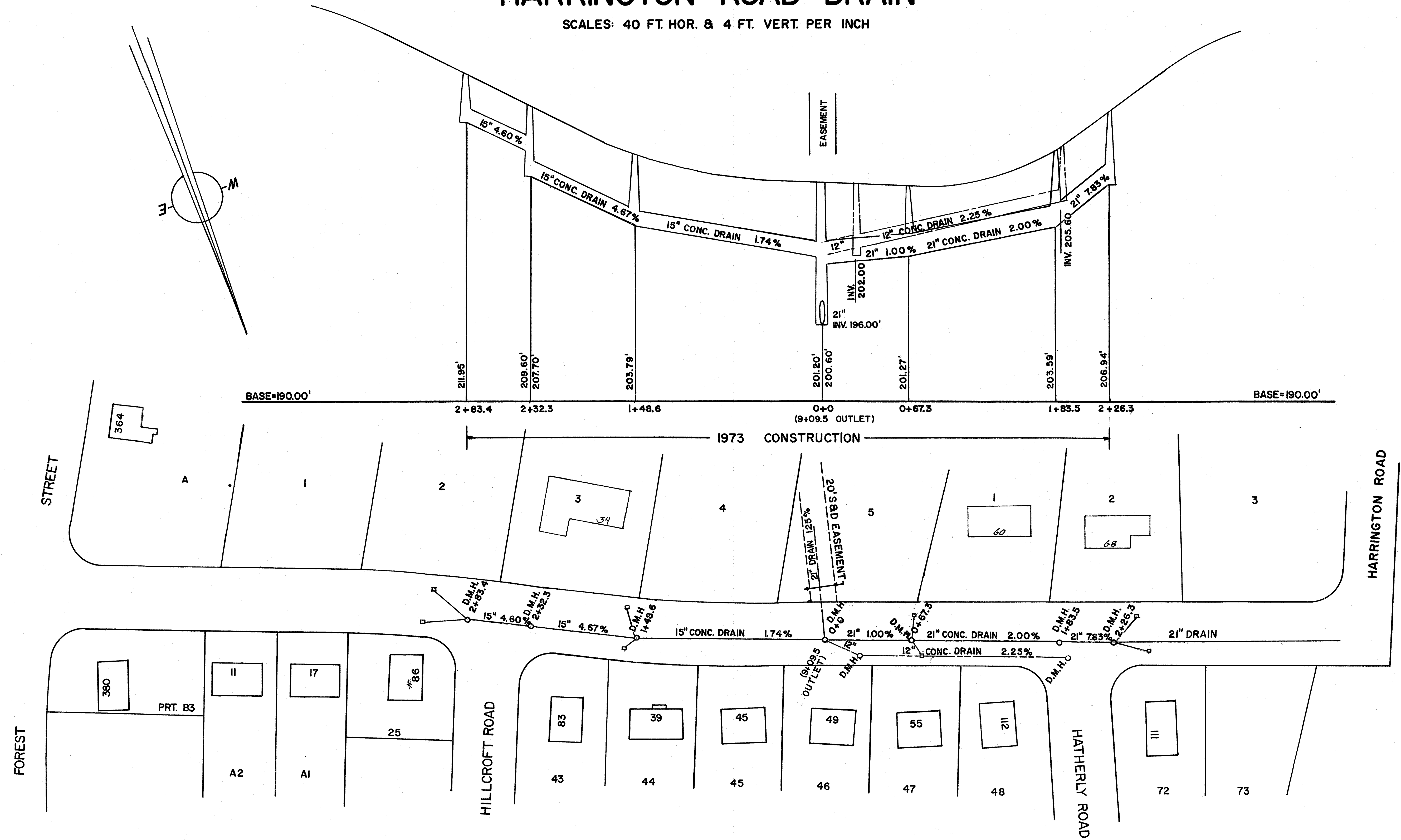

ROSEWOOD DRIVE

SCALE: 40 FEET HOR. & 4 FEET VERT. PER INCH

TABLE OF ASSESSMENTS FOR 1968 CONSTRUCTION
CONSTRUCTION ORDER 22337 DATE OF APPROVAL SEPT. 23, 1968
ASSESSMENT ORDER 22581 DATE OF APPROVAL SEPT. 23, 1969
TOTAL COST \$11,511.77
AMOUNT ASSESSED \$4,540.04
ASSESSMENTS \$4.00 PER LINEAR FOOT OF FRONTAGE

OWNER	LOT NO.	FRONTAGE	FRONTAGE ASSESSED	AMOUNT	REMARKS
WEST SIDE					
Albert V. & Rose Marie Rizzo	16	81.91	81.91	327.64	
Richard S. & Philomena J. Profita	15	83.40	83.40	333.60	
Armond R. & Andrea A. Gaudet	14	36.16	36.16	144.64	
Albert & Joanne M. Valetta	13	100.00	100.00	400.00	
John & Blanche I. Battaglia	12	100.00	100.00	400.00	
Edward & Alice Jigarjian	11	100.00	100.00	400.00	
Theodore & Vasiliki Critikos	10A	64	72.54	290.16	20% STAIR TO END OF ROAD
EAST SIDE					
Silvester J. & Antonette T. Rizzo	10	99.00	99.00	396.00	
Charles & Josephine Proodian	9	102.00	102.00	408.00	
Antonette M. Connelly - Mary J. Roughsedge	8	100.00	100.00	400.00	
Louis A. & Madeline C. Guadagnino	7	100.00	100.00	400.00	
Joseph J. & Mario A. Sabetti	6	207.66	100.00	400.00	ARBITRARY
TOTALS			1135.01	\$4540.04	

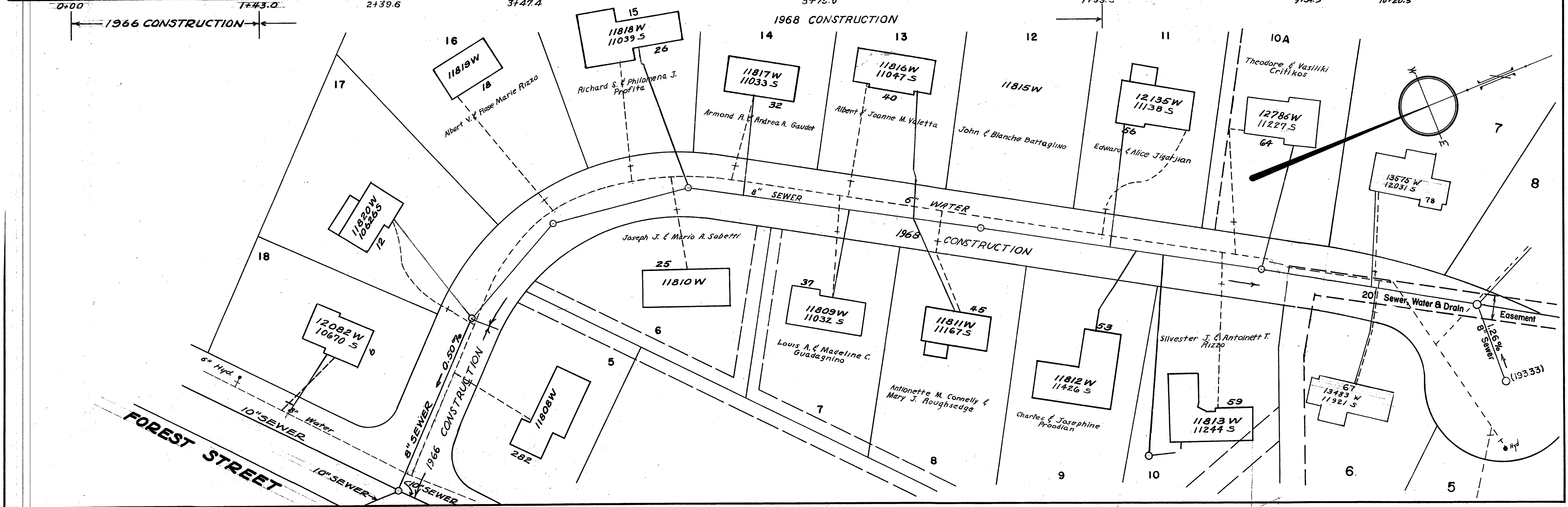
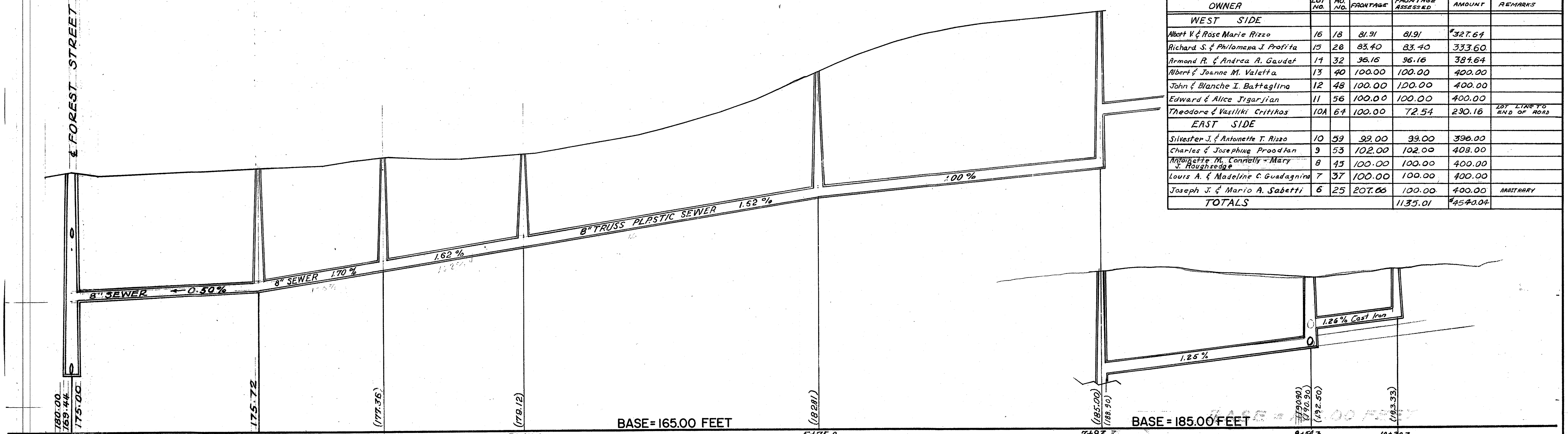

SEE "HARRINGTON ROAD SEWER OUTLET" FOR HOUSE SERVICES & CONNECTIONS

FOREST STREET DRAIN

SCALE: 40 FT. HOR. & 4 FT. VERT. PER INCH

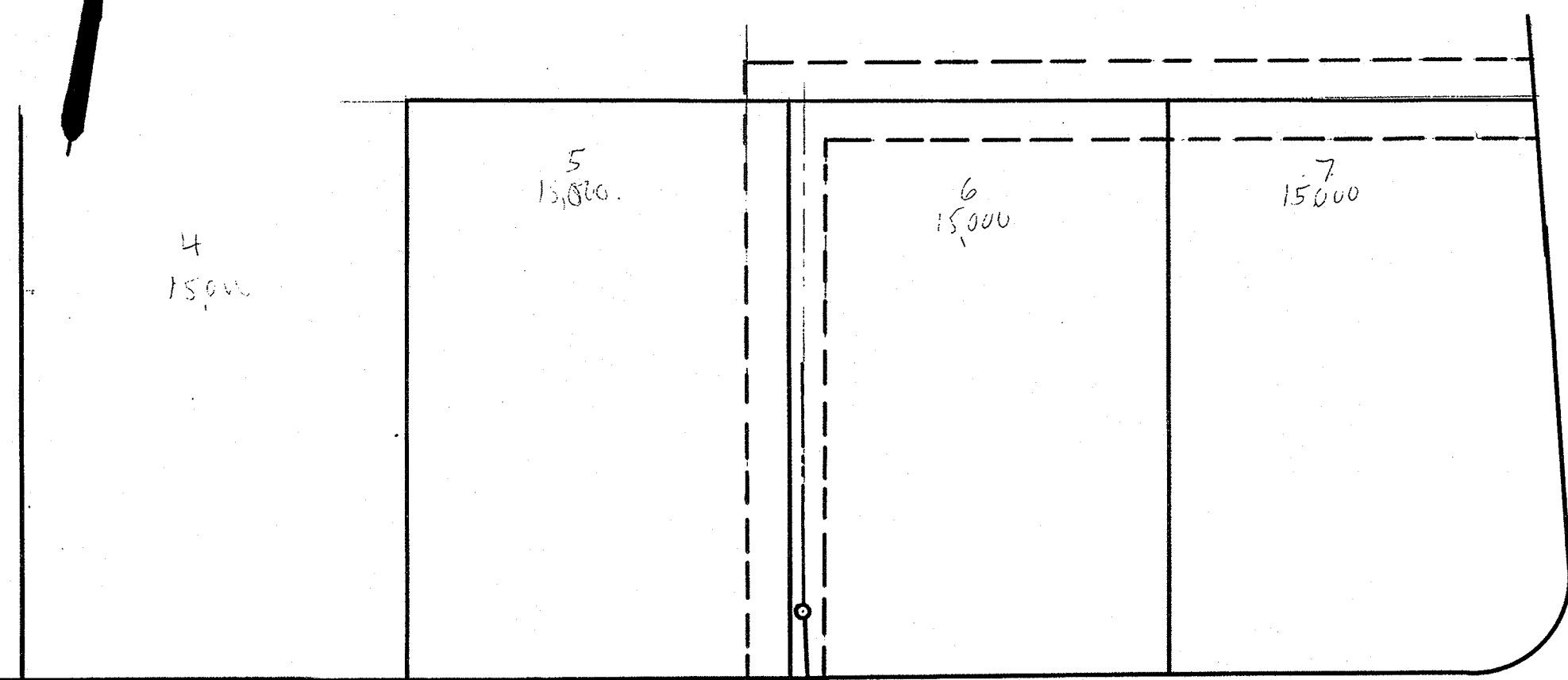
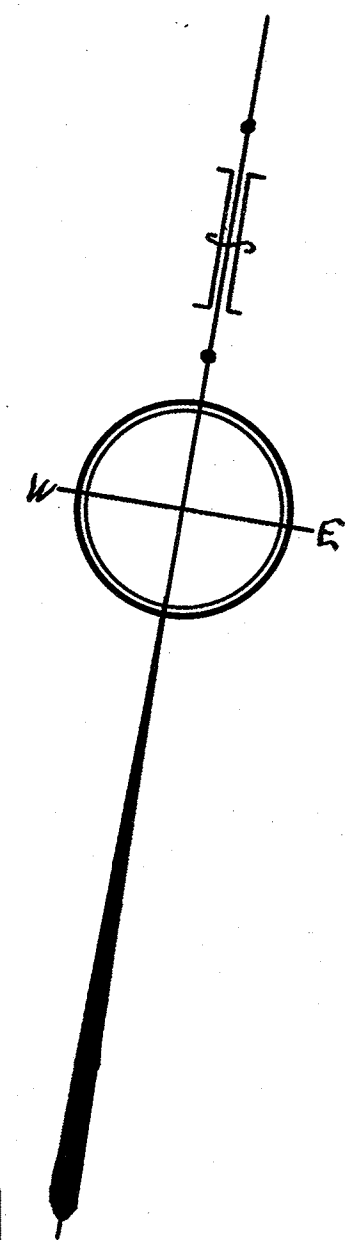

HARRINGTON ROAD

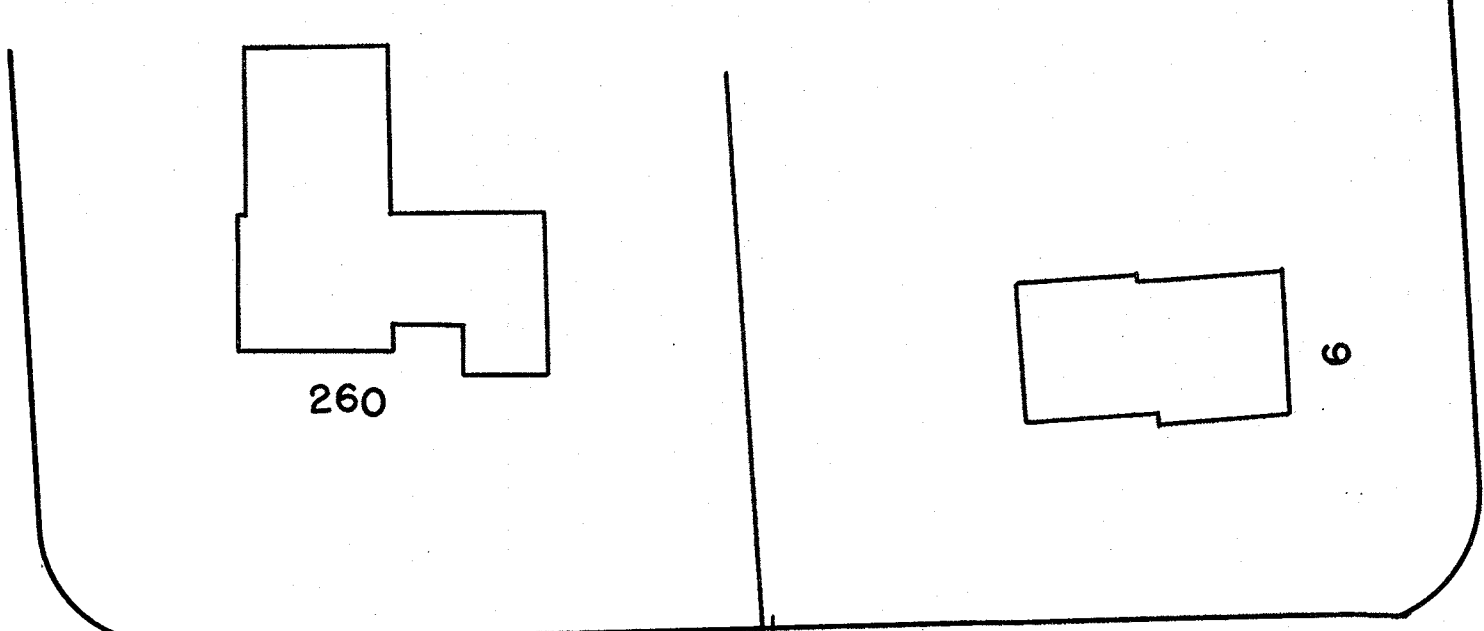

ROSEWOOD DRIVE

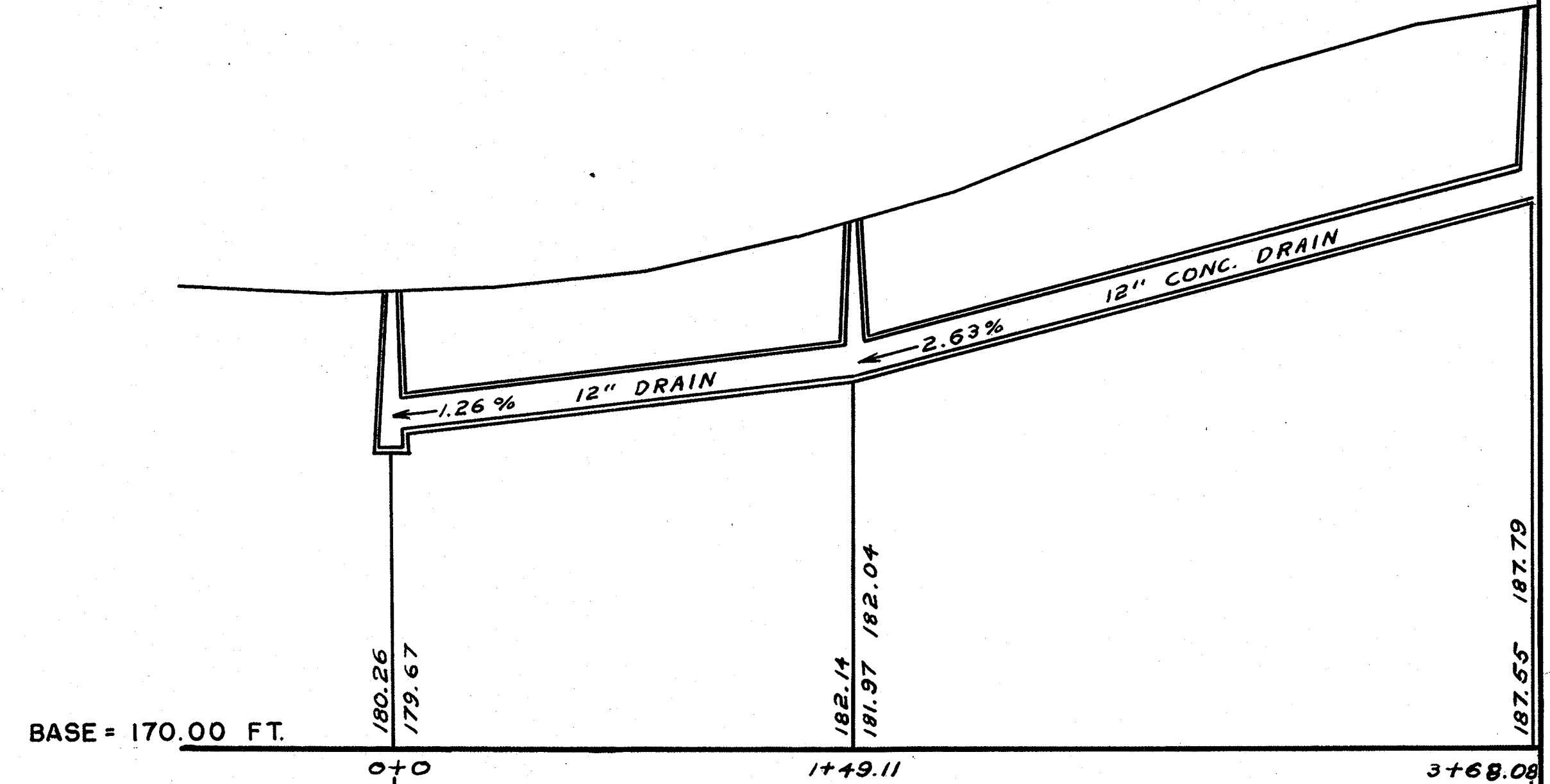
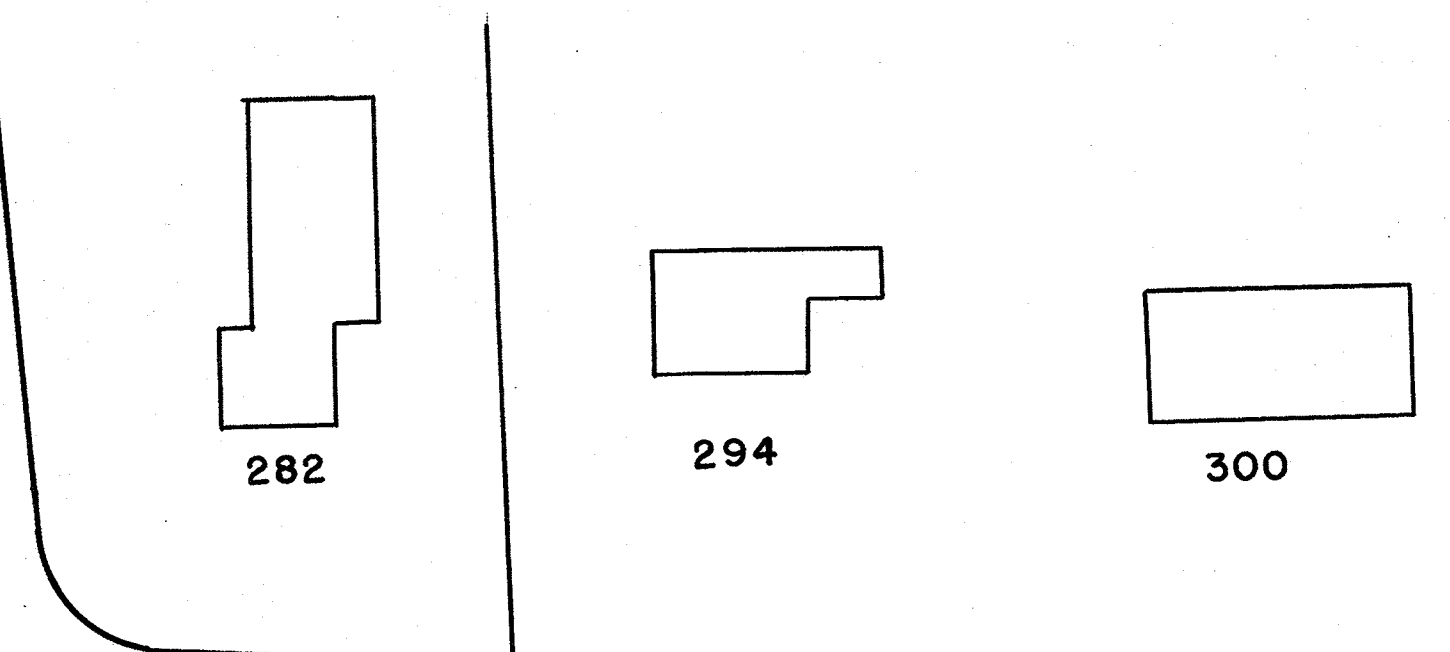

BASE = 170.00 FT.

1966 CONSTRUCTION

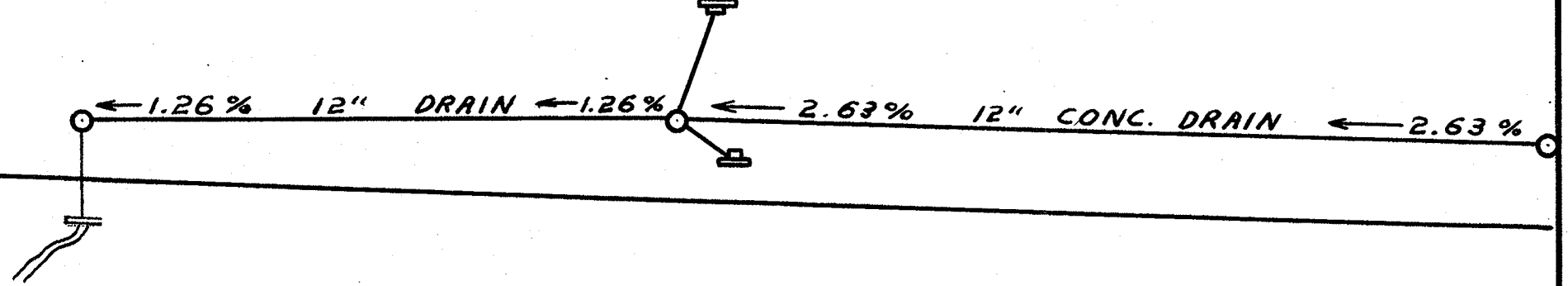

FOREST STREET OUTLET

SCALES: 40 FEET HOR. & 4 FEET VERT. PER INCH

