

ADDENDUM NO. 1
to the Contract Documents for

ADA PARKING LOT RECONSTRUCTION
Waltham, Massachusetts

Marshall/Gary
200 Harvard Mills Square, Suite 420
Wakefield, MA 01880

Addendum Date: May 12, 2015

TO ALL BIDDERS AND SUB-BIDDERS

This Addendum modifies, amends, and supplements designated parts of the Contract Documents for the ADA Parking Lot Reconstruction, Waltham, Massachusetts dated March 16, 2015 and is hereby made a part thereof by reference and shall be as binding as though inserted in its entirety in the locations designated hereunder. It shall be the responsibility of each General Bidder to notify all sub-contractors and suppliers he/she proposes to use for the various parts of the works, of any changes or modifications contained in this Addendum. No claims for additional compensation because of the lack of knowledge of the contents of this Addendum will be considered.

THE NUMBER OF THIS ADDENDUM MUST BE INSERTED IN PARAGRAPH B. OF THE "BID FORM".

THIS ADDENDUM CONSISTS OF PAGE NUMBER: **AD-1**

THIS ADDENDUM CONSISTS OF SKETCHES: **SKL-01 -03**

CHANGES TO THE PROJECT MANUAL

SECTION 32 12 10 SITE IMPROVEMENTS

ITEM 01 Page 32 12 10 - 9, paragraph 3.10 TRASH ENCLOSURE, add the following:

"D. Height of wood fence shall be minimum of six (6) feet from ground to top of fence with the top being level. Use galvanized screws to attach wood fence to rails.

E. The specified steel (6" square) supports shall be installed at the four corners of the enclosure and the fence rails (4" square), top and bottom of fence shall be welded to the supports.

F. Furnish and install two concrete filled bollards inside enclosure against the fence opposite the gates.

G. Furnish and install the two gates with two steel rails and side supports (4" square) welded. Furnish and install the specified wood."

CHANGES TO THE DRAWINGS:

ITEM 01 Include attached SKL Drawings 01 – 03.

Addendum One - ADA Parking Lot Reconstruction

May 12, 2015



BULLY STREET
(510 MOODY STREET)

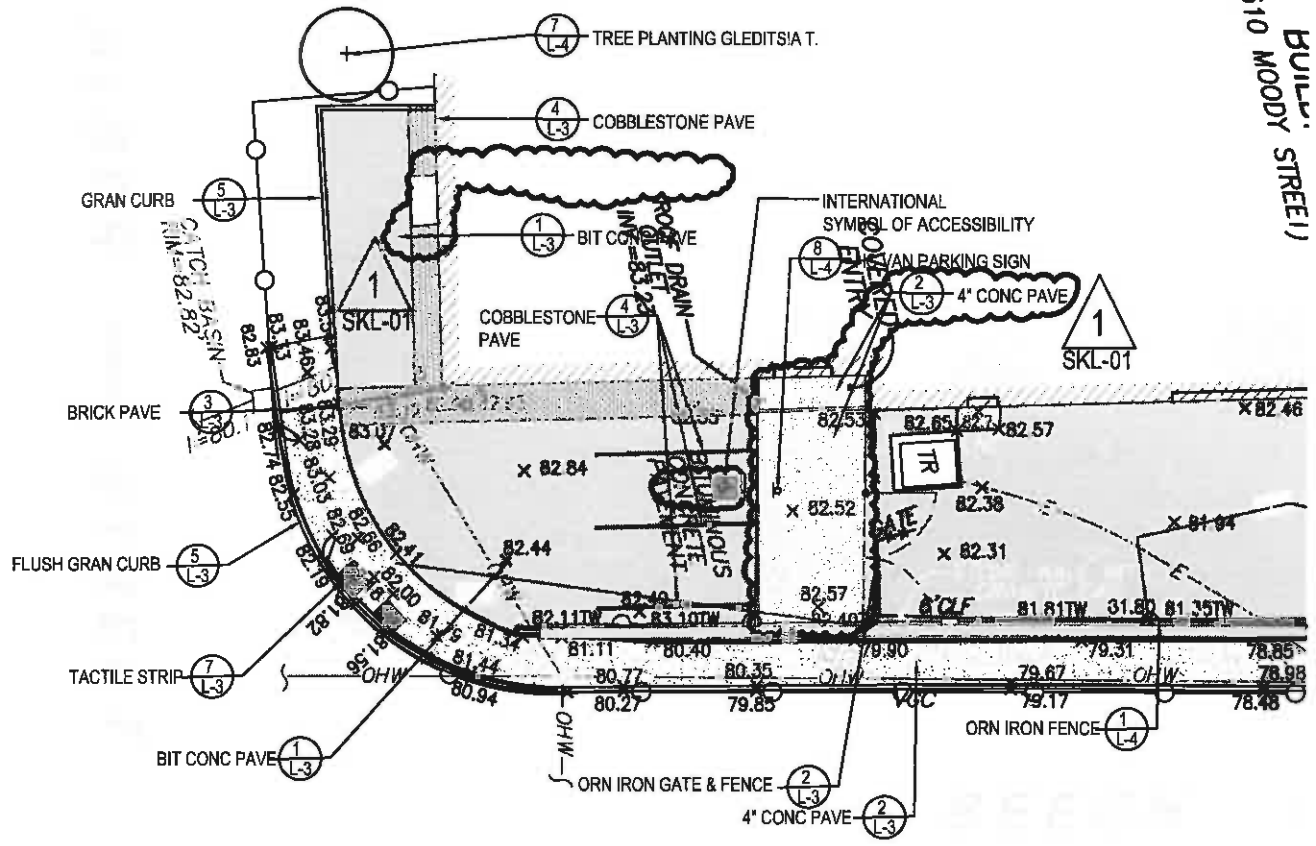

MG

Marshall | Gary LLC

200 Harvard Mills square, Suite 420
Wakefield, MA 01880
p. 781.245.7699 f. 781.245.7692

ADA Parking Lot
Waltham, MA

SKETCH TITLE

JOB NO. **1403**

Paving Materials

REFER TO:

Layout Plan

SCALE: **1"=20'**

DATE **May 11, 2015**

DRAWN BY: **JE**

SKETCH NO. **SKL-01**

PLANT LIST	
QUANT	BOTANIC
2	GLEDITSIA TI
8	TAXUS BACA

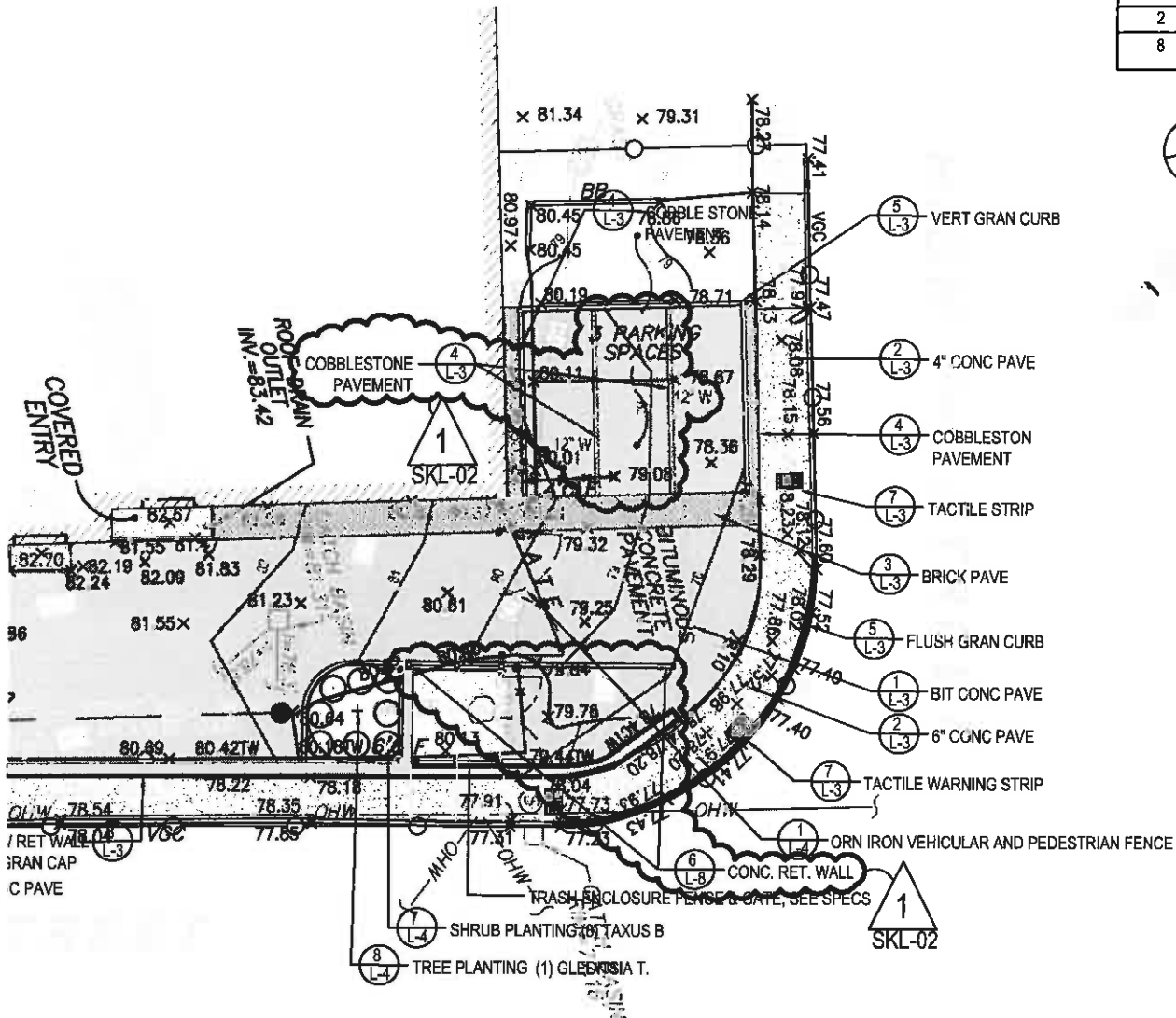

MG

Marshall | Gary LLC

200 Harvard Mills square, Suite 420
 Wakefield, MA 01880
 p. 781.245.7699 f. 781.245.7692

ADA Parking Lot
 Waltham, MA

JOB NO. **1403**

SKETCH TITLE **Paving Materials & Wall**

REFER TO: **Layout Plan**

SCALE: **1"=20'**

DATE **May 11, 2015**

DRAWN BY: **JE**

SKETCH NO. **SKL-02**

PROPOSED LEGEND:

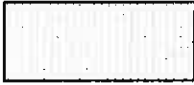
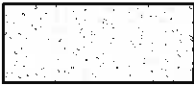
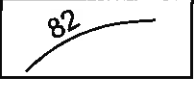
	<u>BIT. CONC. PAVING ROADWAY AND PARKING</u>	<u>1</u> L-3
	<u>BRICK PAVE</u>	<u>3</u> L-3
	<u>CONCRETE PAVING</u>	<u>2</u> L-3
<u>T.C</u> <u>B.C</u>	<u>TOP & BOTTOM OF CURB</u>	<u>6</u> L-3
<u>T.W</u> <u>B.W</u>	<u>TOP & BOTTOM OF WALL</u>	<u>8</u> L-3
<u>HP</u>	<u>HIGH POINT</u>	
	<u>CONTOUR</u>	
<u>CB ADJ</u>	<u>ADJUST CATCH BASIN TO MEET PROPOSED GRADE</u>	
<u>82.29 +</u>	<u>SPOT ELEVATION</u>	
<u>DMH</u>	<u>DRAIN MANHOLE</u>	<u>5</u> L-4
<u>CB</u>	<u>CATCH BASIN</u>	<u>4</u> L-4



MG

Marshall | Gary LLC

200 Harvard Mills square, Suite 420
Wakefield, MA 01880
p. 781.245.7699 f. 781.245.7692

ADA Parking Lot
Waltham, MA

SKETCH TITLE

REFER TO:

JOB NO. **1403**

Proposed Legend

Layout Plan

SCALE: **1"=20'**

DATE **May 11, 2015**

DRAWN BY: **JE**

SKETCH NO. **SKL-03**