

THE CITY OF WALTHAM
MASSACHUSETTS

PURCHASING DEPARTMENT

**RECONSTRUCTION OF CHURCH STREET
PARKING LOT**

ADDENDUM NO. 1

November 17, 2017

CHANGES, CORRECTIONS AND CLARIFICATIONS

The attention of bidders submitting proposals for the above subject project is called to the following addendum to the specifications. The items set forth herein, whether of omission, addition, substitution or clarification are all to be included in and form a part of the proposal submitted.

THE NUMBER OF THIS ADDENDUM (NO. 1) MUST BE ACKNOWLEDGED IN SECTION 1 – INVITATION TO BID – PAGE 1-1

ITEM 1: ANSWERS TO POSED QUESTIONS

Q1. The plans do not show any conduit connecting the pole to an of the proposed hand-holes. Can you confirm where the power is coming from and if additional conduit is necessary.

A1. Please see the attached revised Electrical Conduit Drawing

Q2. Can you please provide a detail for the parking lot sub-base and pavement?

A2. Please see the attached Sub-Base & pavement Details Drawing

End of Addendum 1

REVISED 11/17/17

ADDITIONAL
40' OF CONDUIT
TO CONNECT
INTO #14 CHURCH ST.
BUILDING.

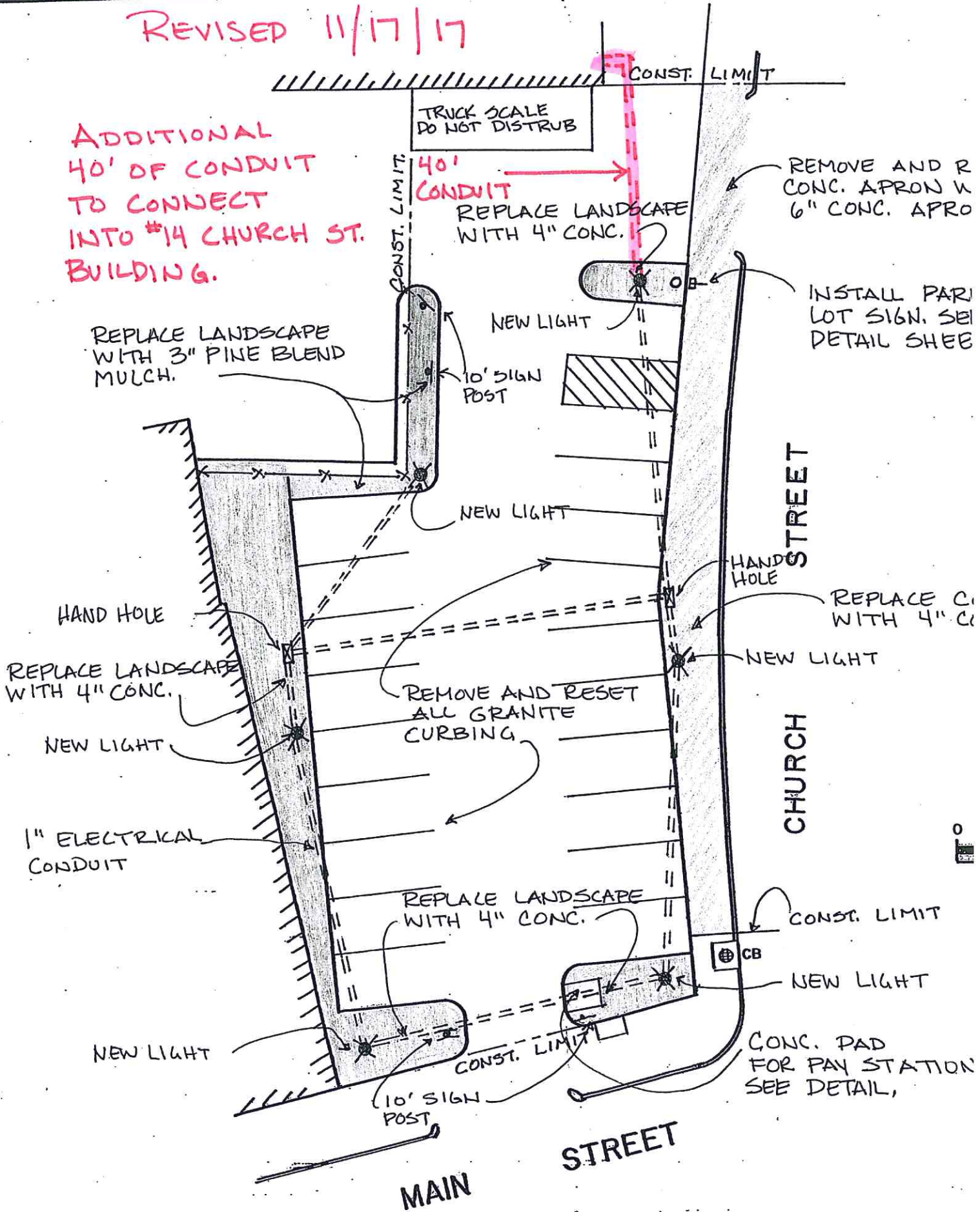

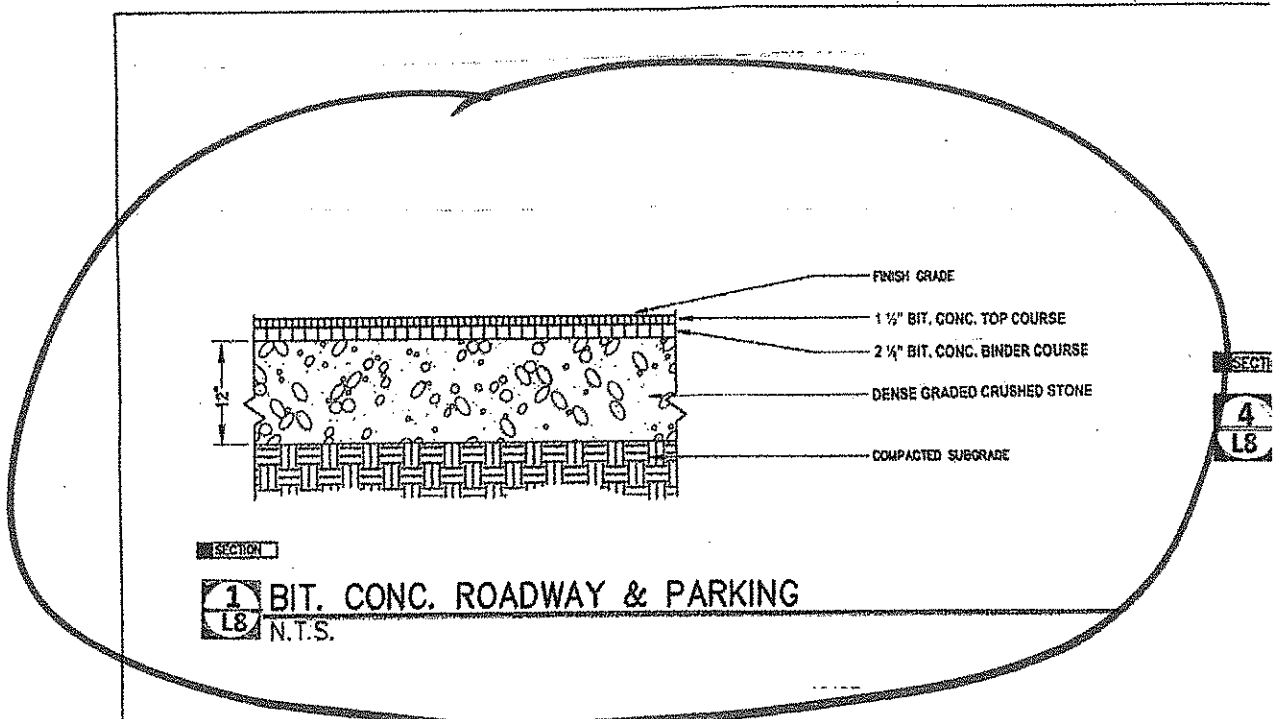

SECTION

1 BIT. CONC. ROADWAY & PARKING
L8 N.T.S.

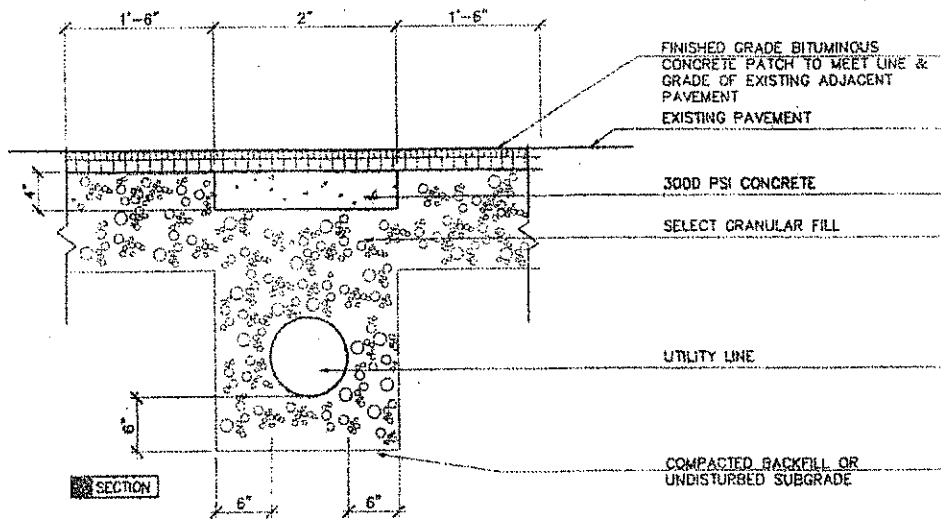

SECTION

2 BITUMINOUS CONCRETE ROADWAY REPAIR
L8 SCALE: 1"=1'-0"

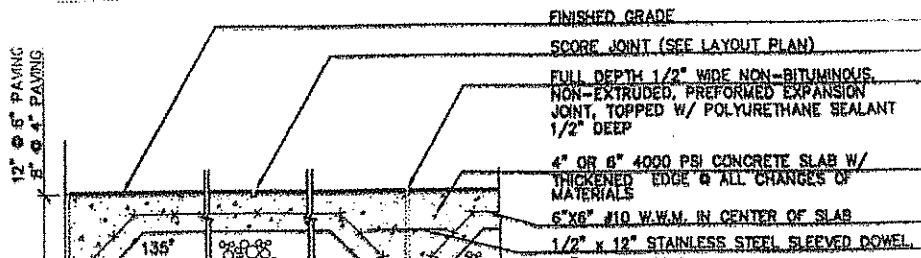

SECTION
4
L8

SECTION
5
L8

SECTION
6
L8