

THE CITY OF WALTHAM
MASSACHUSETTS

PURCHASING DEPARTMENT

Chester Brook Drain Replacement, 2023

ADDENDUM NO. 1

June 12th, 2023

CHANGES, CORRECTIONS AND CLARIFICATIONS

The attention of bidders submitting proposals for the above subject project is called to the following addendum to the specifications. The items set forth herein, whether of omission, addition, substitution, or clarification are all to be included in and form a part of the proposal submitted.

THE NUMBER OF THIS ADDENDUM (NO. 1) MUST BE ACKNOWLEDGED IN THE BID FORM, SECTION 00300-3.

ITEM 1: CLARIFICATION

- This Contract will require close coordination with the ongoing MWRA Section 101 Extension Project. This project is occurring along Lexington Street within the project area of the Chester Brook Drain Project. Coordination will require sequencing of work as to not prohibit proposed work or traffic management included within the MWRA's project. The successful Bidder for this project shall make all reasonable attempts to begin the Chester Brook Drain Project upon receiving the Notice to Proceed and complete the work within the prescribed Time of Completion. If the start of the Chester Brook Drain Project is delayed by MWRA work, the City shall grant a Contract Time Extension. Work under this Contract shall begin as soon as practicable.
- See attached **City MWRA City Section Plan**. These plans are being provided only to represent the scope of work included within the MWRA Section 101 Extension Project and shall not alter the Bid Documents in any way.

END OF ADDENDUM NO. 1

LEXINGTON STREET

CONSTRUCTION NOTES:

1. DRAIN PROFILE IS BASED ON PROPOSED MWRA SECTION 101 STATIONING.
2. REFER TO SHEET C-10 FOR NOTES.
3. COORDINATE THE DRAINAGE, SEWER, AND WATER CONNECTIONS WITH THE NEW HIGH SCHOOL SITE UTILITIES.

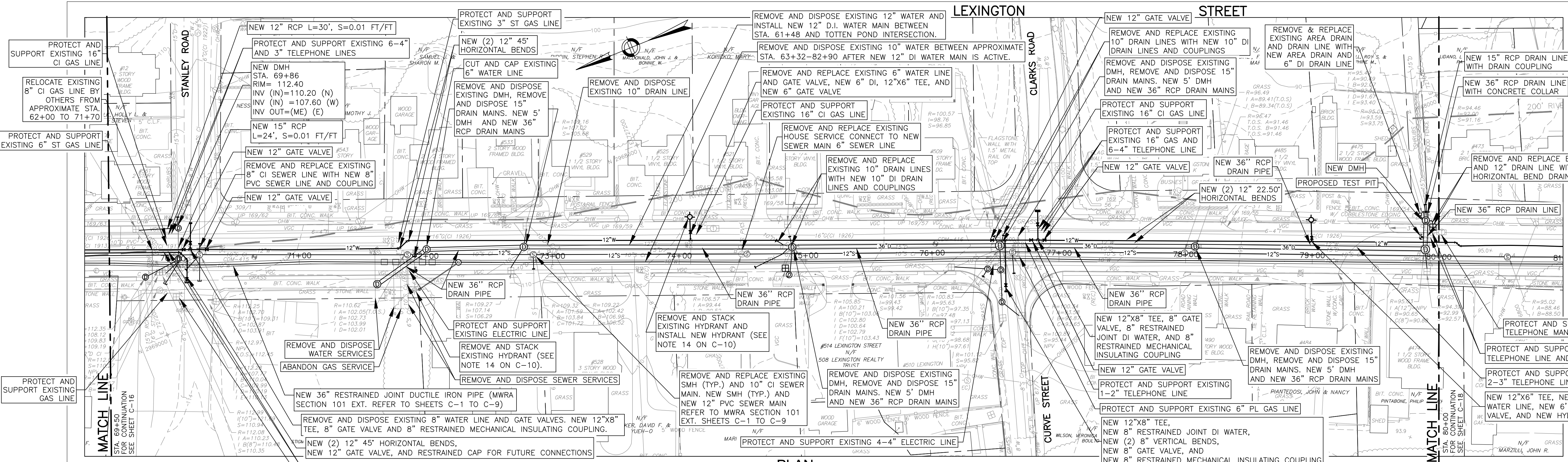

PLAN
1" = 40'

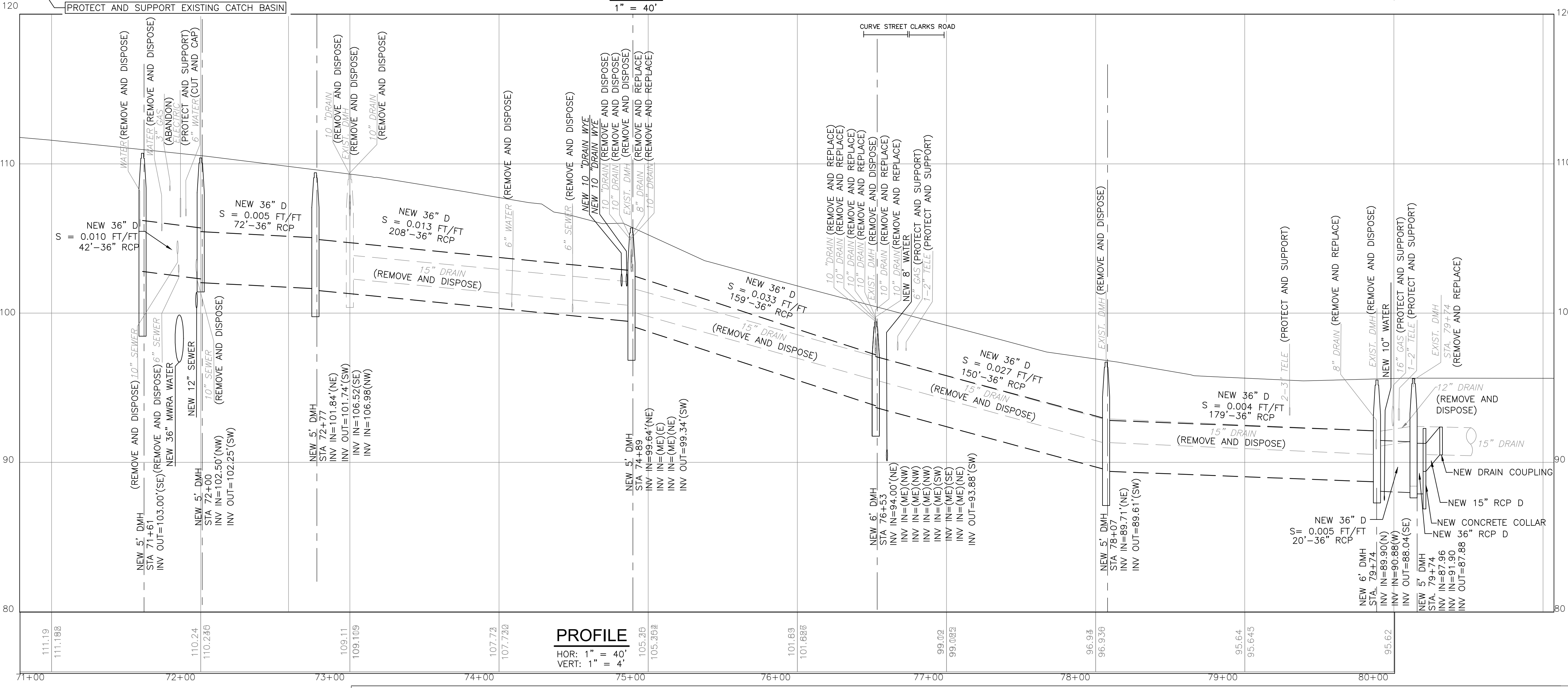

PROFILE
HOR: 1" = 40'
VERT: 1" = 4'

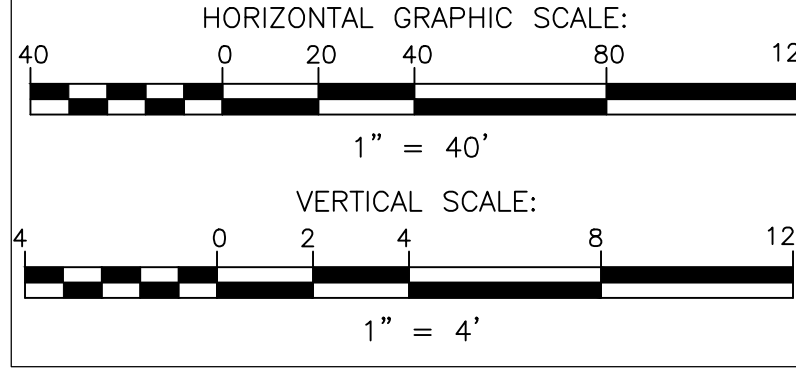

NO.	DATE	BY	CHK'D	REVISION

CONTRACT NO. : 7457	CAD FILE NO. : C-17
ACCESSION NO. : 705487	SECTION NO. : 101
DATE: FEBRUARY, 2022	DESIGNED BY: HG/JT
SCALE: AS NOTED	DRAWN BY: HC/VP
	CHECKED BY: SMS
	APPROVED BY: SMS

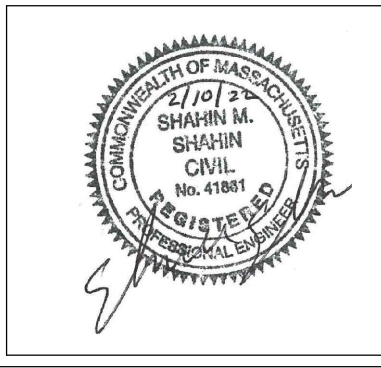

MASSACHUSETTS WATER RESOURCES AUTHORITY
CITY OF WALTHAM

PREPARED BY:
GREEN INTERNATIONAL AFFILIATES, INC.
CIVIL & STRUCTURAL ENGINEERS
100 AMES POND ROAD, SUITE 200
TEWKSBURY, MASSACHUSETTS

INSTALLATION OF NEW WATER MAINS
FOR CITY OF WALTHAM

SECTION 101 EXTENSION
PLAN
STA. 69+50 TO STA. 80+00

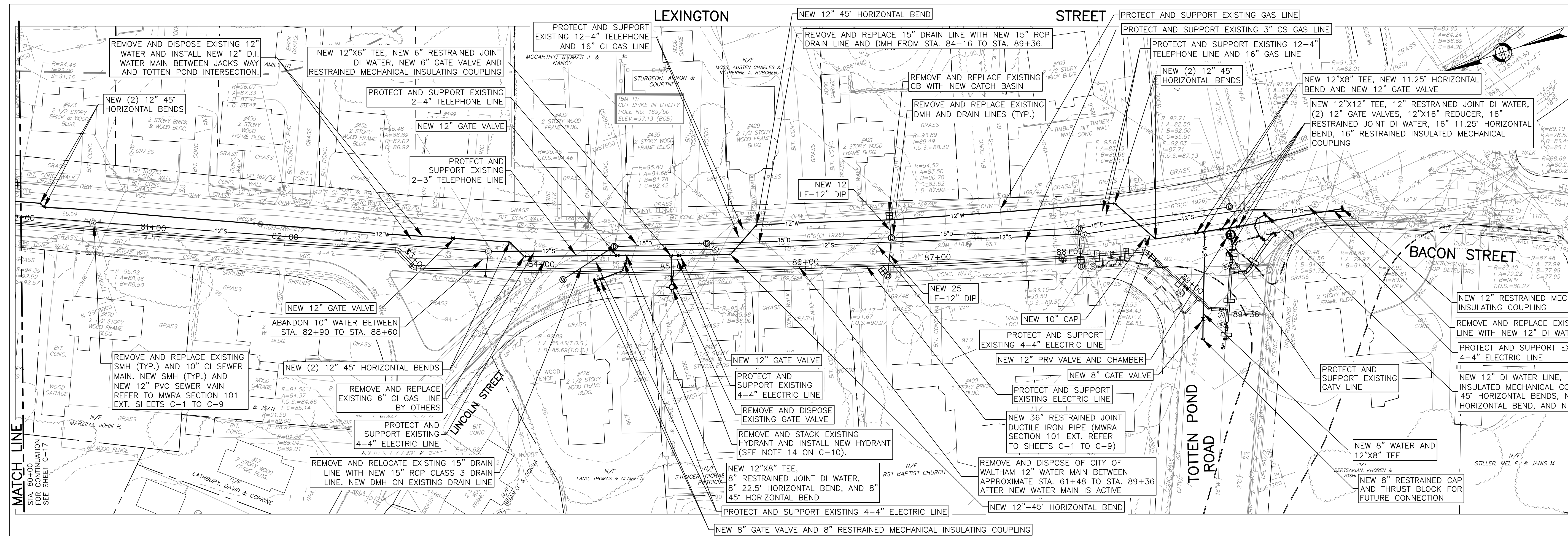

CONSTRUCTION NOTES:

1. ALL EXISTING WATER MAIN CONNECTIONS DOMESTIC AND FIRE PROTECTION SERVICES THAT ARE CONNECTED TO THE EXISTING 12" C.I./10" C.I. WATER PIPE NEED TO BE RECONNECTED TO THE RELOCATED 10" WATER MAIN. ALL WORK SHALL BE COORDINATED WITH THE CITY OF WALTHAM ENGINEERING DEPARTMENT, DEPARTMENT OF PUBLIC WORKS, AND THE FIRE DEPARTMENT.
2. DRAIN PROFILE IS BASED ON PROPOSED MWRA SECTION 101 STATIONING.
3. REFER TO SHEET C-10 FOR NOTES.

PLAN

1" = 40'

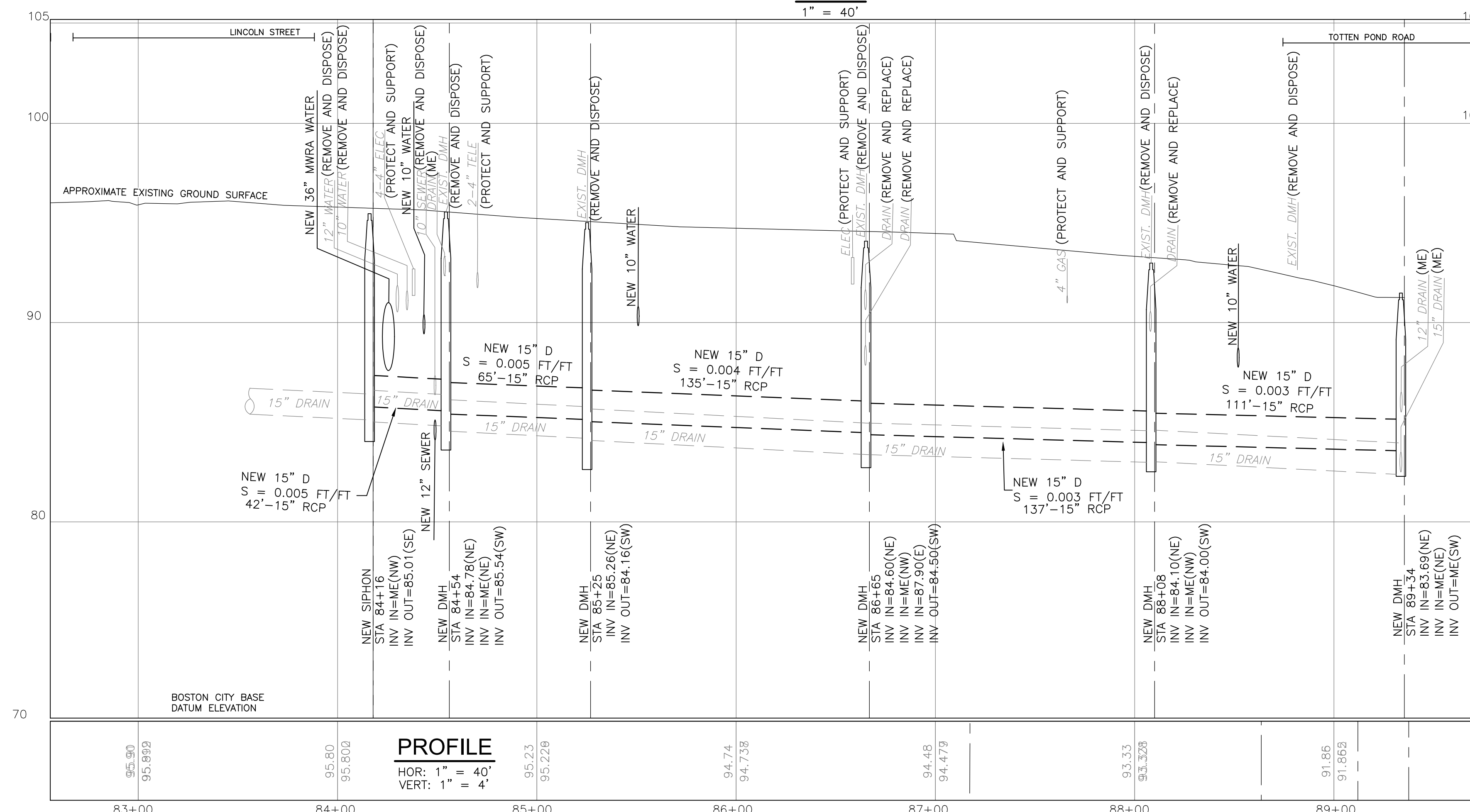

PROFILE

HOR: 1" = 40'
VERT: 1" = 4'

CONTRACT NO. : 7457	CAD FILE NO. : C-18
ACCESSION NO. : 705488	SECTION NO. : 101
DATE: FEBRUARY, 2022	DESIGNED BY: HG/JT
	DRAWN BY: HC/VP
	CHECKED BY: SMS
SCALE: AS NOTED	APPROVED BY: SMS

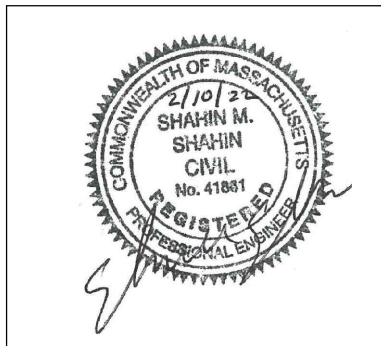

MASSACHUSETTS WATER RESOURCES AUTHORITY CITY OF WALTHAM

PREPARED BY: GREEN INTERNATIONAL AFFILIATES, INC. CIVIL & STRUCTURAL ENGINEERS 100 AMES POND ROAD, SUITE 200 TEWKSBURY, MASSACHUSETTS

INSTALLATION OF NEW WATER MAINS FOR CITY OF WALTHAM

SECTION 101 EXTENSION PLAN

STA. 80+00 TO STA. 89+36

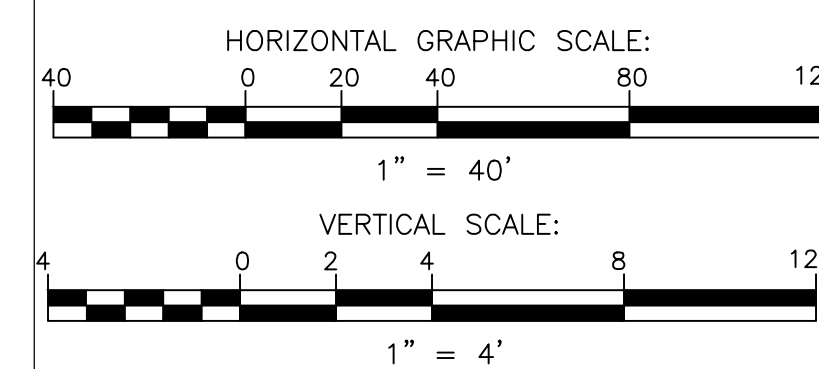

NO.	DATE	BY	CHK'D	REVISION