

# City of Waltham

*Jeannette A. McCarthy*  
*Mayor*

CITY OF WALTHAM  
CITY CLERK'S OFFICE  
2017 MAY 18 A 9:58  
RECORDED

May 18, 2017

TO: The City Council  
RE: Pilot Residential Sticker Program

Dear Councillors:

I respectfully request an appropriation of \$1,000 from account #232-480-3590-3590 Parking Meters Unreserved Fund Balance to account #232-480-5800-6422 for the purchase of 400 residential stickers and 400 visitor hang tags. These funds will be used to initiate a "Pilot Residential Sticker Program" during September or October 2017 for the following streets and times.

Flood Street – all hours  
Friend Street – all hours  
John Street – all hours  
Moore Street – all hours  
Oak Street (from Moore to Cedar) – all hours  
Cedar Street (from Oak to Calvary) – all hours  
Calvary Street (from Cedar to Flood) 5:00pm to 6:00am only

Attached is a copy of a letter that was received from the Traffic Engineer. Mr. Garvin will be available to answer questions concerning this request.

Sincerely,

Jeannette A. McCarthy

JAM/ccb

Enclosure

cc: Michael Garvin, Traffic Engineer

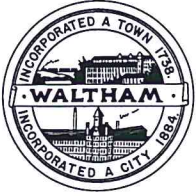

# City of Waltham Traffic Engineering

119 School Street  
Waltham, Massachusetts 02451  
781-314-3400  
Fax: 781-314-3406

J. Michael Garvin, P.E.  
Traffic Engineer

May 17, 2017

Honorable Mayor Jeannette McCarthy  
City Hall  
Waltham, MA 02452

RECEIVED  
MAY 17 2017  
MAYOR'S OFFICE

Dear Mayor McCarthy:

I respectfully ask that you request the City Council funding in the amount of \$1,000 for the purchase of 400 Residential Stickers and 400 Visitor Hang Tags. This is per Traffic Commission vote on March 16, 2017 to initiate steps for a "Pilot Residential Sticker Program". The streets to be included are

Flood Street – All hours  
Friend Street – All hours  
John Street – All hours  
Moore Street – All hours  
Oak Street from Moore Street to Cedar Street – All hours  
Cedar Street from Oak Street to Calvary Street – All hours  
Calvary Street from Cedar Street to Flood Street – 5:00 PM – 6:00 AM Only

As mentioned at Traffic Commission, we anticipate starting the 90 Trial Period in September or October of 2017.

Should you have any questions or require additional information, please do not hesitate to contact this office.

Sincerely,

J. Michael Garvin, P.E.  
Traffic Engineer

JMG/lmg

Filename: 17-058let



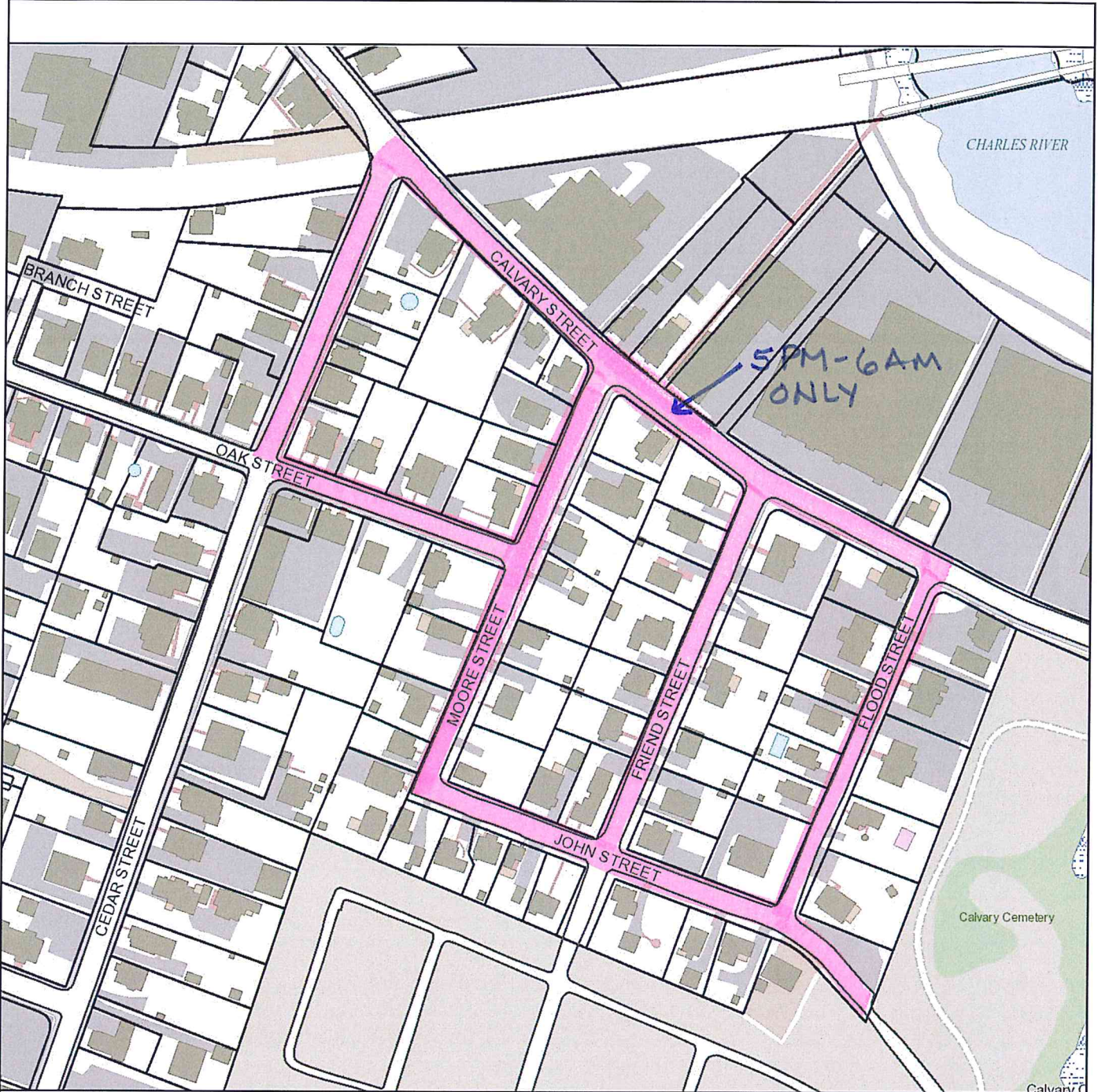

This map is for reference and planning purposes only. It is prepared for the inventory of real property within the City of Waltham and is compiled from tax maps, recorded deeds and plats. Users of this tax map are hereby notified that the aforementioned public primary information sources should be consulted for the verification of the information contained on this map. The City of Waltham and its mapping contractors assume no legal responsibility for the information contained herein.

- |                    |                  |                      |
|--------------------|------------------|----------------------|
| — Streams          | □ Tax Map Grid   | □ Parcels            |
| — EOP              | ⊞ City Boundary  | ■ Buildings          |
| — Edge of Pavement | ■ Swimming Pools | ■ Building Footprint |
| — Unpaved Area     | □ Bridges        | ■ Deck               |

